TANTASQUAN

'63

Digitized by the Internet Archive
in 2023 with funding from
Boston Public Library

https://archive.org/details/tantasquan1963tant

TANTASQUAN

TANTASQUA REGIONAL HIGH SCHOOL
STURBRIDGE, MASSACHUSETTS
NINETEEN HUNDRED SIXTY THREE

FOREWORD

Where will we find the vanished years?
Class of '60
Class of '61
Class of '62
We are the class of '63
Hungry for solitude and silent places,
Longing for company, discord and
Unchained music when passion strikes us.
We are a myriad of memories
Rising to a close.
Rage, shout madly to an uncaring sky,
Clutch at the glass mountain of infinity,
There is no mark visible to the
Indifferent stranger . . .
Yet there is something eternal about us.
We are what has been and what will be.
Look closely, touch us quickly,
We cannot linger.
We are scholars, each to ourselves.
Walled by years . . . ? Never.
Perpetuated in a hazy smile,
A distracted look-memory is age-
The word?
"I have seen this and passed onward."
If we pass too swiftly, that is the wage
Of existence.
This book is a brake to time,
We take it, remember life at Tantasqua
And do not find ourselves surrounded
By rustling memories
As dried leaves, faded, yellow leaves
Once green.

CONTENTS

Foreword 2

Dedication 4

Faculty 6

Seniors 34

Underclassmen 62

Sports 82

Activities 104

Advertisements 118

DEDICATION

There is a silent beauty in which achievement hovers
overshadowing
the tiny life.
The class of 1963 dedicates the yearbook to the individual
most instrumental in molding our lives at Tantasqua and for all
our remaining years —
Miss Elizabeth G. Tite.

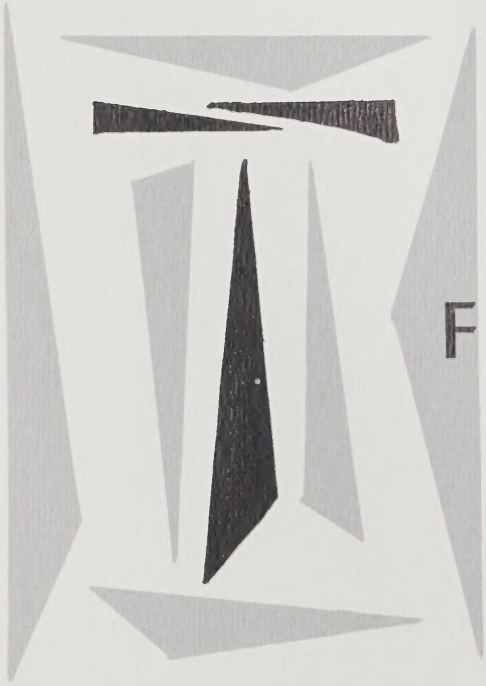

FACULTY

SUPERINTENDENT—PRINCIPAL

HENRY J. PAPPAS

The challenge to the communities has been met. The ground has been broken and work on the new addition has begun. We are looking forward to having this addition ready for occupancy on the opening day of school in September of 1963, enabling us to return to a normal, single session school day.

Much time, effort, and expense on the part of the citizens of Holland, Wales, Brimfield, Brookfield, and Sturbridge has been expended to provide the best possible facility for the education of their young men and women. It is our duty as staff and student body to prove ourselves worthy of this effort.

Let this, then, be our challenge. Let us as a staff and student body be aware of the responsibilities that are encompassed in accepting the faith and trust placed in our hands. Let us not divorce ourselves from the problems of the communities, for we too are the community. Let us all give maximum effort to make our program and our school the best. Let us give maximum effort to our development so that we can better face the problems of the future with which we will, all too soon, be confronted. Let us remember that the building is but a shell and that the components within shape the embryo.

Henry A. Pappas
Superintendent-Principal

Administrative Assistant

BURTON MacARTHUR

Administrative Assistant

ROLAND W. WILSON

Guidance Director

FRANCIS BANSFIELD

Attendance Officer

RONALD ALLEN

School Nurse

MARIE MAC ARTHUR

Office Staff

A. BROWN
D. TAYLOR
M. CLOSSEN
C. MORRIS
(SEATED)

Guidance Staff

DOROTHY MORRISSEY

ERNESTINE McEACHERN

Mr. MacArthur ponders during half-time of Nashoba game.

Checking student temperatures is part of Mrs. MacArthur's daily routine?

Mr. Wilson checking yearbook progress.

Mr. Wilson — see how his heart shines.

ROLAND W. WILSON
Assistant Principal, Head of English Dept.
Future Teachers' Club Advisor,
B.S., M.Ed.

RONALD E. ALLEN
Senior Class Advisor
B.S., in Ed.

JACQUELINE BOUCHARD
Junior Class Advisor
B.S. in Ed.

ENGLISH

Mr. Popp and Susan Lindley Fathom The Universe.

HERBERT D'ELIA
Yearbook Advisor
Debating Team
A.B. in English

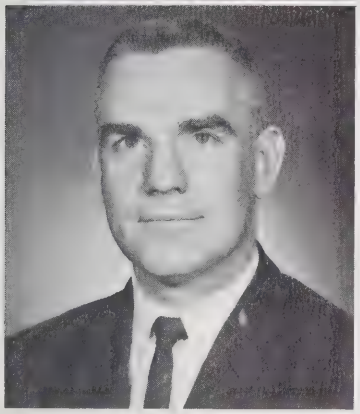

ANDREW C. HANCOCK
Yearbook Business Advisor
Sophomore Class Advisor
B.S.

Frances Sciarretta contemplates her future while Mr. Healy reflects upon his own.

Mr. Hancock demonstrates the proper method of washing a blackboard while Janice Baker, Sandy Portier and Ed Clarke take notes.

DEPARTMENT

EDWARD HEALY
A.B. in History

THEODORE POPP
A.B.

DONALD G. ULRICH
Freshman Class Advisor
Drama, B.F.A.

MMMPH . . . Best cellophane I ever ate.

[illegible] Frances?

Mr. Norton checks Elaine Loranger's notebook.

SOCIAL STUDIES DEPARTMENT

Dave Kettles Leers as Mr. Gorman finds the page for him.

GARFIELD C. NORTON
Head of Social Studies Dept.
Junior Class Advisor
B.S.S.S., M.Ed.

KENNETH D. BLAKE, JR.
B.A.

ARTHUR BUSH
B.S., M.Ed.

JUDITH KALIMAN
A.B.

Did George Washington REALLY chop dow that cherry tree? Mr. O'Conner will neve tell.

WILLIAM GORMAN
Freshman Basketball Coach
Senior Class Advisor,
A.B., A.M., M. of Ed.

WALTER F. JUSZYNSKI, JR.
B.S. in Ed.

Mr. Barry pauses and laughs silently, thinking of the test he has prepared for his next class.

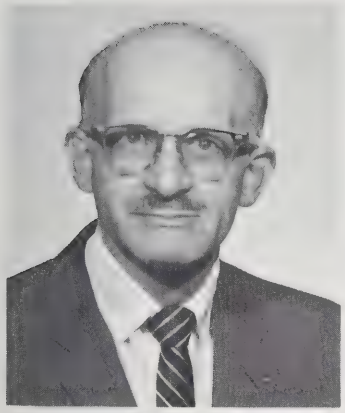

ARTHUR A. LEWIS
Advisor "TOMAHAWK TIMES"
Junior High Dramatics
Ph.B., B.S. in Ed., A.M.

ROBERT O'CONNOR
New England Youth Conference
Advisor
B.S. in Ed.

ROBERT R. WEISS
Head Football Coach
A.B.

ARTHUR BUSH
B.S. in Sociology, M.Ed.

MATHEMATICS DEPARTMENT

I swear I did my homework, Mr. Lewis!

Of all the idiotic questions . . .

WALTER A. LUCE
B.S., M.Ed., C.A.G.S.

ROBERT E. HAINES

PETER B. LEWIS
Senior Class Advisor
B.S.

Mr. Luce, do you get the feeling you're being watched?

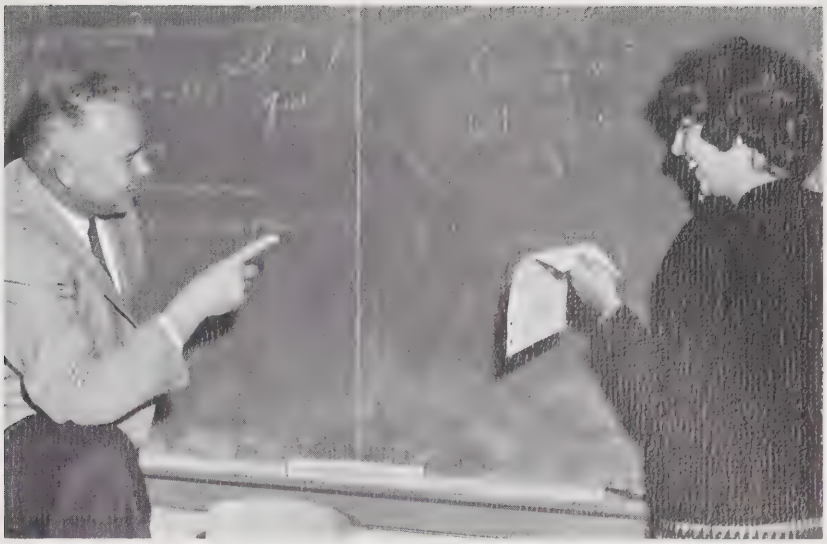

CHRISTO T. NASSE
B.S., M.Ed.

JOHAN T. STEENSON
Coach — Track, Cross Country
B.S.

CLAUDIA SUTHERLAND
7th Grade Adviser
M.T.A.
A.B.

Mr. Steenson . . . I hate to interrupt you, but the bell rang 20 minutes ago . . .

SCIENCE DEPARTMENT

Faugh, Mr. Emrich, give the peasants another inch and democracy will be crushed beneath the heel of ignorance.

"I'll name it after me, I'll call it — O'Brien's squishy sponge — it will make me famous."

PAUL O'BRIEN
Head of Science Dept
Senior Class Advisor
Director A.V.A.
A.B., M.Ed.

EDWARD J. AHERN
7th Grade Advisor
B.S. in Ed.

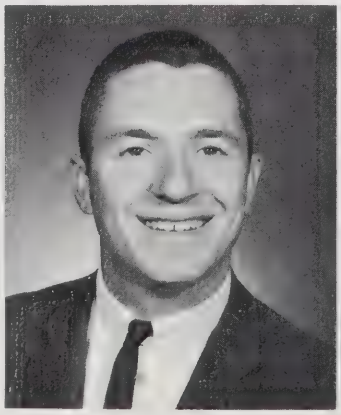

MICHAEL J. DUBE
Assistant Football Coach
B.S.

WILLIAM R. EMRICH
Sophomore Class Advisor
Athletic Director
Head Basketball Coach
Tennis and Varsity Club
B.S., M.Ed.

RICHARD J. ERBAN
Sophomore Class Advisor
Varsity Basketball and Assistant
Football Coach
B.S.

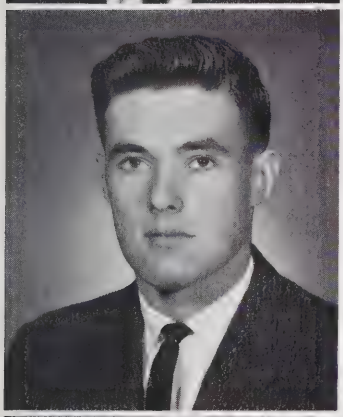

LEONARD NASE
Intermural Coach 7th & 8th
grades
B.S. in Ed.

EDWARD P. SHUMATE
B.S. in Science
B.S. in Ed.
M.A. in Public
School Administration

VERNON C. SMITH
Junior Varsity Basketball Coach
B.S.

ELIZABETH G. TITE
B.S., M.S.

But Miss Tite . . . O Lord.

LANGUAGE DEPARTMENT

EDITH BOLSHAW
Head of Language Dept.
Sophomore Class Advisor
National Honor Society
Junior Red Cross

AGATHE M. JAMES
B.A.
B.S. in Ed.
M.A.

CONSTANCE R. RICHARDSON
Junior Class Advisor
Assistant National Honor Society Advisor
A.B.
M.A.

"You're right — they've landed!"

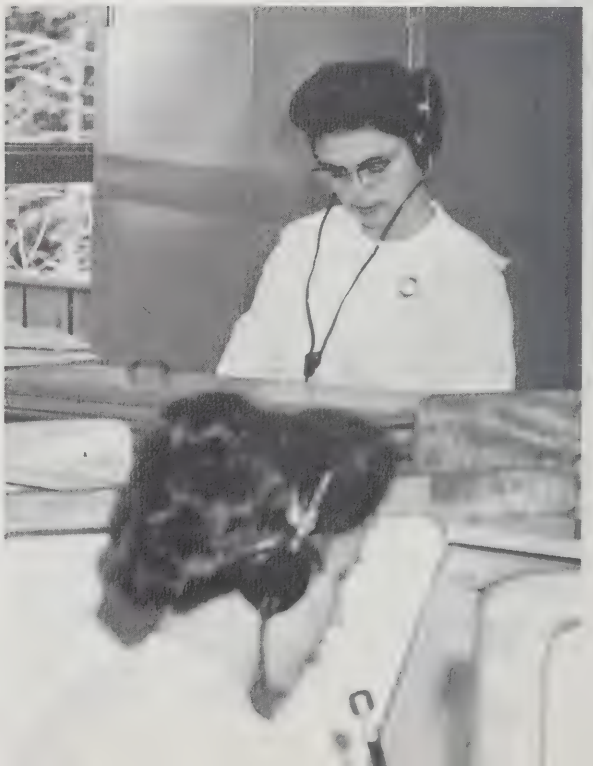

"Good evening, this is Moscow Agathe . . . "

Is this right Mr. Woodcock?

ERNEST WOODCOCK
Freshman Class
Advisor
Drivers' Education
A.A., B.A., M.Ed.

SPECIAL EDUCATION DEPARTMENT

ROBERTA A. FRASER
B.S. in Ed.

My name is Mrs. Luce, and I have here a book that will change your life . . .

LIBRARIAN

MARJORIE F. CAMPBELL
Library Service Club
Assembly Committee
B.S.E.

EDWARD B. BZDULA
Head of Business Dept.
Faculty Business Manager
B.S. in Ed., M.Ed.

MARY T. BZDULA
Alumni Advisor
B.S. in Practical Arts and Letters

DEAN T. TOEPFER
Student Council Advisor
School Treasurer
Assistant Baseball Coach
B.S. in Bus. Ed.

BUSINESS DEPARTMENT

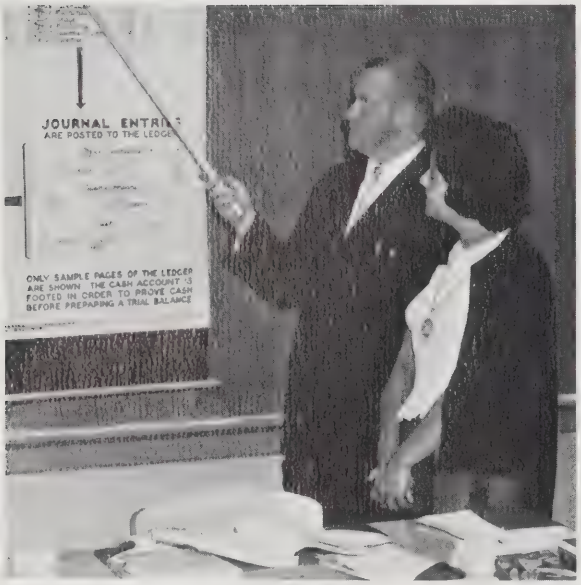

Greene Capital? O.K. Mr. Toepfer, I'll gag the guard, you blow the safe.

"That's very nice Anne, but do you really think that 3 words a minute is the best you can do?"

WALTER K. PAULI
Sophomore Class Advisor
Director of Boys' Intramurals
Boys' Advanced Gym Club
B.S. in Ed., M.Ed.

EVELYN H. CHASE
B.S. of Phys. Ed.

HELEN DUQUETTE
Advisor — Cheerleaders
Girls' Recreational Association
Director of Girls' Intramurals
Girls' Advanced Gym Club
B.S. in Ed., M.Ed.

PHYSICAL EDUCATION DEPARTMENT

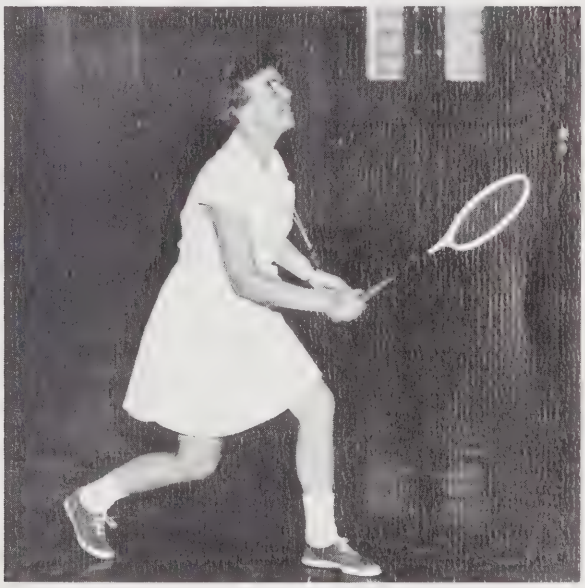

Mrs. Chase is a sadist — she's always beating birdies.

Mr. Pauli — this is the GIRLS' shower room!

HOME ECONOMICS DEPARTMENT

Miss Kennedy, the needle is stuck through my finger.

CATHERINE E. KENNEDY
Head of Home Economics Dept.
Freshman Class Advisor
B.S. in Ed.

See — I TOLD you Miss Dowling had a halo.

EVELYN D. BENT
B.S.

PATRICIA A. DOWLING
Eighth Grade Advisor
B.S. in Ed.

That'll teach him to speak out of turn, Mr. Houghton.

INDUSTRIAL ARTS DEPARTMENT

And that, Mr. Rainka, is my theory of Nuclear Rocket propulsion.

JOHN E. RAINKA
Freshman Class Advisor
B.S., B.S.E.

MARK V. CROCKETT, JR.
B.S.

PAUL HOUGHTON
A.B.A., B.B.A., Ed.M.

MUSIC DEPARTMENT

FLOYD W. CORSON
Head of Music Dept.
Choraleers, Glee Club
Ninth Grade Chorus
B. Music, M. of Music Ed.

STEPHEN PODGORSKI
Senior and Junior High Band
B. Music, M. Music

Choraleers

— and more Choraleers

ART DEPARTMENT

DAVID B. GUSTIN
Freshman Class Advisor
B.F.A.

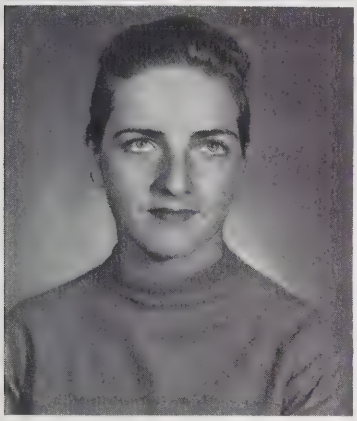

HELEN LADINIG
Bachelor of Fine Arts

Mrs. Ladinig and Christine Jensen ponder some of the finer features of a rare Ming vase.

— Really Mr. Gustin — I had paw-printing in the eighth grade.

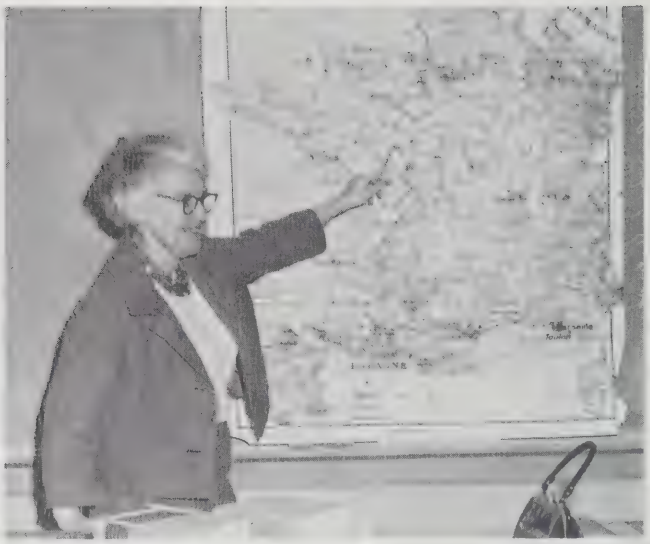

"The origin of the French language (as one might suspect) is France . . ."

And those are the entrance requirements, Mr. Smith.

"Replaced, nothing,
I QUIT!"

Mr. Pappas at the Tantasqua reception given in his honor.

Mr. Pappas' reception.

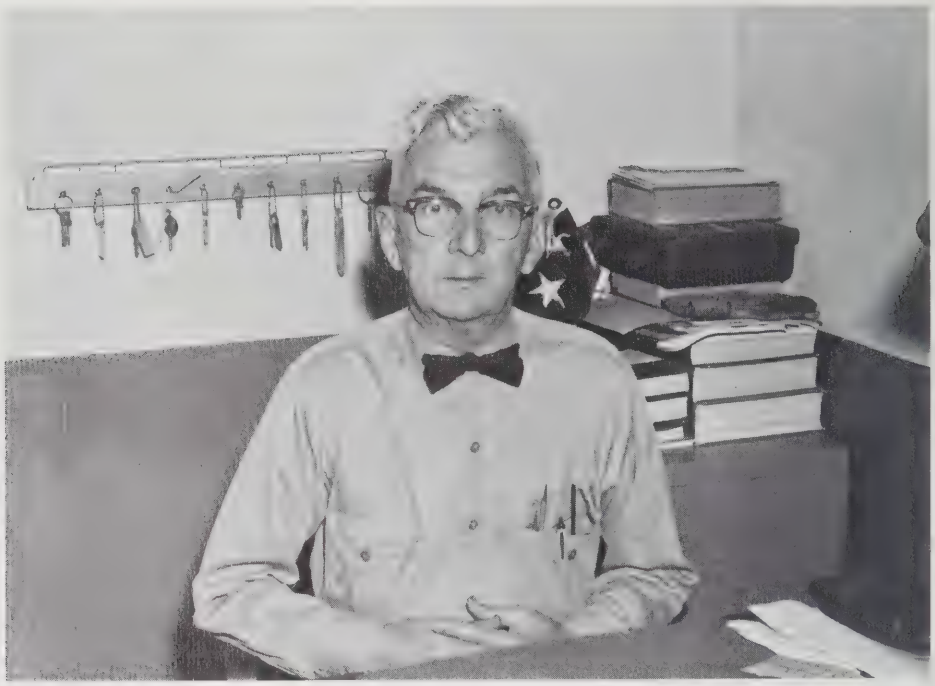

Mr. Phenner — Head Custodian.

Custodians

I. Pratt
G. Bennett
L. Callahan
L. LaVergne
L. Janecyk

Cafeteria Staff

Mrs. Solomon

Matron

"Donna Herrington — wipe that smile off your face!"

He says he was with the Rockettes . . . ?!

SENIORS

JOHN R. BOURDEAU

Jack . . . "Are you alright?" . . .
Plans college, aims to quarterback the Baltimore Colts.
Activities: Class V.P. 1; Class Pres. 3,4; Adv Gym 1,2; Track 1.

SUZANNE GAUCHER

Sue . . . "I'm sure!!" . . .
Plans nursing career, aims to survive French IV.
Activities: Class Tres. 3; Class Sec. 4; G.R.A. 1,2; Adv. Gym 1; Chorus 1; Glee Club 2,3; Operetta 2; National Honor Society 3 — Sec. 4; Jr. Red Cross 3; Prom Comm. 3.

ANNE MACARTHUR

Annie . . . "If you think my legs are bad, look at Mr. Erban's!!" . . .
Plans to work as a butterfly catcher for future T.H.S. Adv. Biology students, aims to build a kid-proof fence around Cheney's Orchard.
Activities: Class Tres. 1; Class V.P. 4; Chorus 1; Student Council 1; Glee Club tres. 2; G.R.A. 1; Cheerleading 2,3, — Capt. 4; F.N.C. 3,4; Choraleers 3 — V.P. 4; Yearbook 3; Prom Comm. 3,4.

HELEN D. DIONNE

Stump . . . "You're kidding" . . .
Plans to be sec. to the Pres. of the U.S., aims to reach 5 feet.
Activities: Class Sec. 3; Class Tres. 4; Band 1; Prom Comm. 3,4; Yearbook 4.

HARRISON ACHILLES
Itch . . . Plans to join the Air Force.

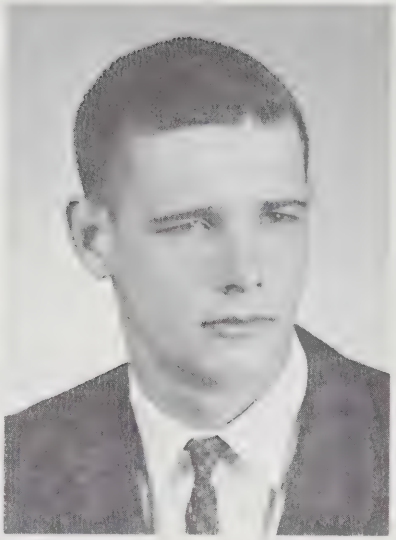

BRUCE T. ADAMS
Hazel . . . "I'm sure" . . . Plans: "Your guess is as good as mine!" Aims to live long enough to see his brother, Lee, flunk.
Activities: Football 1,2,3,4 Co-capt. All school play 2.

CHRISTOPHER ALLEN

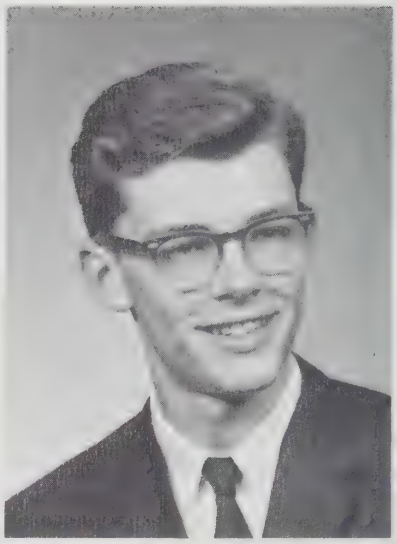

EDWARD BLODGETT
Ed . . . "Just 43 minutes left of French III" . . . Plans a teaching career, aims to teach some unfortunate to find $\sqrt{4}$.
Activities: National Honor Society 3,4.

ELAINE BOUCHER
. . . "Oh yeah!!" . . . Plans a nursing career, aims to succeed in life.
Activities: G.R.A. 1,2, F.N.C. 4, Chorus 1, Prom Committee 3.

BONNIE P. BRADWAY
Bonnie . . . "Don't believe it — it don't work" . . . Plans to be an Airline Stewardess, aims to be eternally happy with the Air Force.
Activities: Library Service 1,2,3,4, Chorus 1, Prom comm. 3,4, Assemblies 3.

CHERYL D. BARR

. . . "You noodnik" . . . Plans: "You tell me," aims to maintain sanity 'till graduation.

Activities: Student Council 1,2,3,4; G.R.A. 1,2,3,4; F.N.C. 3 — Pres. 4; Glee Club 2,3; Chorus 1; Prom Comm. 3,4; Yearbook asst. editor 4; Operetta 3.

DOROTHY A. BROWN

Dottie . . . "You dope" . . . Plans a nursing career, aims to be the best pediatrics nurse in existance.

Activities: F.N.C. 3,4; Chorus 1; Glee Club 2,3,4; G.R.A. 3,4; Prom Comm. 3,4.

JUDITH A. BEEMAN

Judy . . . "How about that" . . . Plans nursing career.

Activities: G.R.A. 2,3; F.N.C. 3,4; Glee Club 2,3; Chorus 1.

DEBORAH BURNHAM

Debbie . . . "Are you kidding" . . . Plans trips to Boston and/or new Jersey . . . aims to have 10 afternoons a week so there's time for Choraleers & Yearbook!!

Activities: Choraleers 3,4; Glee Club 2; Chorus 1; Band 2,3; Orchestra 2,3; Adv. Gym 1,2,3; G.R.A. 1,2 — Tres. 3; Jr. Red Cross 1,2; Debate Team 2, Yearbook 3, 1/10,4; Science Fair 1,4; Prom Comm. 3,4; S.P.J.B.S. 3.

ALLEN BERNIER

Al . . . "You ain't wrong" . . . Plans to attend Spartan Aeronautics School, aims to own ½ interest in Hackensack, N.J. dumps.

Activities: Track 1; Science Club 3; History Club 2,3.

ARTHUR CANTARA

Art . . . "Why not?" . . . aims to play in the World Series for the Red Sox.

Activities: Adv. Gym, Baseball 1,2,3 — Capt. 4; Football 1, Varsity Club 4.

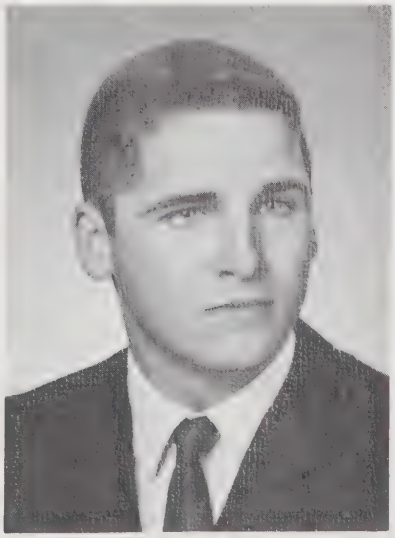

WARREN CARLSON

Sterling . . . "Oh, you rat!" . . . Plans to go to Junior College, aims to graduate.

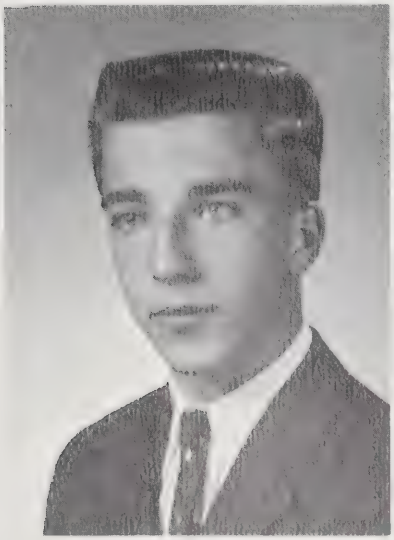

THERESA CASAVANT

Terri . . . "That's life." Plans a nursing career, aims to be a success.

Activities: F.N.C. 3,4, Glee Club 2,3, Chorus 1, Science Fair.

CAROL CHRISTIANSON

Carotte . . . "Not too swift" . . . Plans to be a housewife, aims "to have a happy marriage with my little Marine."

Activities: Glee Club 2,3,4, Chorus 1, Adv. Gym 1,2,3, F.N.C. 3,4, Yearbook 4.

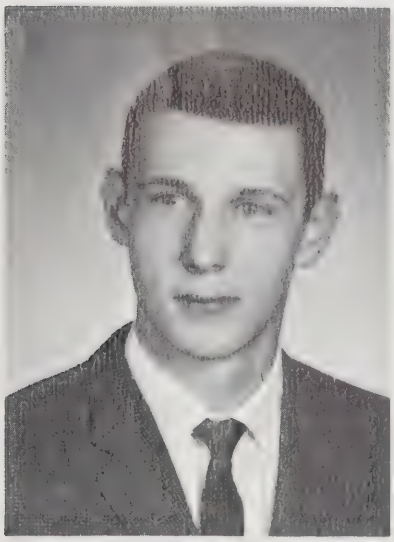

ANTHONY D. DADALT

Tone . . . "Rats and mice!" . . . Plans to go to College, aims to be Pres. of U.S.

Activities: Class Pres. 2, Student Gov't Day 3,4, Cross Country 1,2 — Capt. 3,4, Glee Club 2, Chorus 1, Debate Team 2, Science Fair 2,3, Yearbook Sports Editor 4.

EMILIE DESPRES

Elamy . . . "Heavens, what's next" . . . Plans to do research in Bio., aims to dissect a flea.

Activities: Choraleers 4, Glee club 2,3, National Honor Society 3,4, Science Fair 3,4, Prom Comm. 3,4.

JOSEPH DMUCHOVSKY, JR.

Joe . . . "What do you want — a medal?" . . . Plans to attend Amherst College, aims — Riding with pet slide rule in a Mercedes Benz 300 SL.

Activities: National H.S. 3,4, Choraleers 3,4, Cross Country 1,2,3,4, Basketball 1, Prom Comm. 3,4, Debating Club 2, Baseball 1,2,3,4, Science Fair 1,3,4, Yearbook Art Editor 4, Varsity Club, Operetta 4,

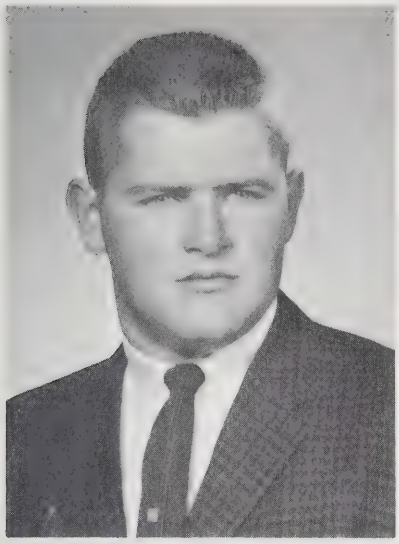

HAMER D. CLARKE

Hamy . . . "*!!!#*&!!" . . . Plans to earn lots of money with no work, aims to win an argument with Ed Blodgett.

Activities: Yearbook Photographer 2,3,4, Football 1,2, Tennis — Pres. 4, Debate team 2, National Honor Society 3,4, Science Fair 2,3,4.

THOMAS CROSBIE

Bing . . . "zzzzz" . . . Plans to graduate effortlessly as possible, aims to pass calculus.

Activities: "Are you serious?"

SANDRA CUTLER

Sam . . . "Crumb, don't be silly." . . . Plans to go to Business School, aims to have a successful life.

Activities: G.R.A. 2,3,4, Adv. Gym 1,3,4, Choraleers 3,4, Glee Club 2, Chorus 1.

JUDITH A. DUMAS

Judy . . . "Huh!" . . . Plans to be a hairdresser, aims to dance with the New York Ballet Corps.

Activities: Glee Club 1,2,3,4, Prom Comm. 4, Vocal group 4.

ESTHER P. DONLEY

Tootsie . . . "Gee whiz, do I have to?" . . . Plans a nursing career.

Activities: F.N.C.

VIRGINIA T. H. DUMAS

Nickname? There are variations . . . "Let's form a suicide pact" . . . Plans to join Jane Showman and Lynne Weaver in a venture to overthrow Richard Reed's coffeehouse with one of their own, aims to bridle Pegasus.

Activities: S.P.J.B.S. 3, Choraleers 3,1/10 4, Adv. Gym 2,3, Yearbook 3,4, Editor 4, Varsity Basketball 1.

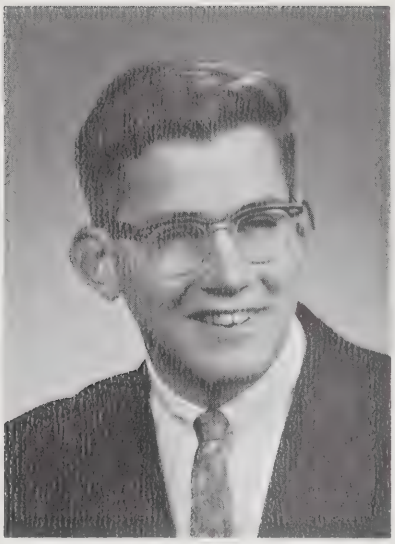

KEVIN J. EARLS

Hatchet . . . "But, Mr. Lewis, I worked late last night!" . . . Plans to retire at 25 with a smart wife and a beautiful secretary, aims to make the world a safer place to live in by moving to the moon.
Activities: Class Vice Pres. 2, National Honor Society 3,4, Football 1,2,3 — capt. 1, Basketball 1,3, co-capt. 4, Baseball 1,2,3, co-capt. 4, Chorus tres. 1, Glee Club 2, Debate Team 2, Science Fair 2, 3,4, School Play 2, Intramurals 4, Prom comm. 3,4, Student Council Vice Pres. 3, Pres. 4, S.P.J.B.S. 3.

RICHARD A. GEMME

Dick . . . Plans to be as good a citizen as possible, aims to create a painting of great significance.
Activities: S.P.J.B.S. 3.

NOREEN F. EDMONDS

Bubbles . . . "Them's the breaks" . . . Plans to lead Shirley and The Wales girls in a victorious battle against the Conn. boys, aims to teach overseas at the U.S. military bases.
Activities: G.R.A. 1,3,4, Teachers Club 3, yearbook 1,4, Prom comm. 3,4, Science Fair 1, Math Fair 2.

ROSALIE M. GENDREAU

Rosie . . . "Oh no" . . . Plans to live in a deep dark cave, aims to be a hermit.
Activities: Class Tres. 2, Vice Pres. 3, Choraleers Tres. 3,4, Glee Club 1 — Sec. 2, National Honor Society 3,4, G.R.A. 1,2, Adv. Gym 3.

ROBERT V. FITTS

Bob . . . "Think it will rain?" . . . Plans to be a test pilot, aims to stay single.
Activities: Adv. Gym 2, Football 1, Student Council 1.

DIANNE GERO

Dianne . . . "Oh crudd" . . . Plans a nursing career, aims to be an army colonel.
Activities: F.N.C. 3,4, G.R.A. 1,2,3, Prom Comm. 3, Jr. Red Cross 1, Glee Club 2, Chorus 1, Student Council 1, one-act plays 3, S.P.J.B.S. 3.

DONNA J. FREDETTE

Freddie . . . "What's up Elaine?" . . . Plans to become a Business Ed. teacher, aims to drive father's black convertible.
Activities: Glee Club 3, Chorus 1, G.R.A. 1, Yearbook 4, Prom comm. 3,4.

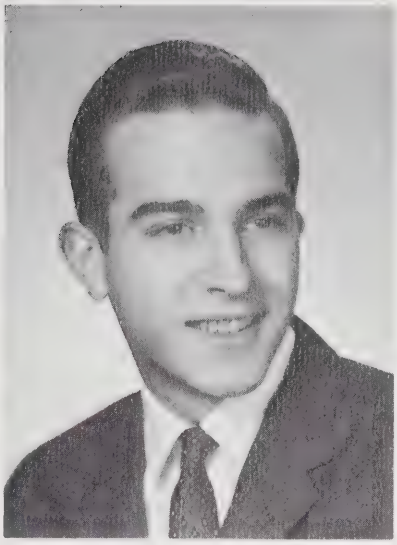

THOMAS M. FREELAND, JR.

Tom . . . "Guess you know it!" . . . Plans are indefinite, aims to be a success.
Activities: Glee Club 1, Track 3,4, Adv. Gym 1,2,3,4, One-act play 1.

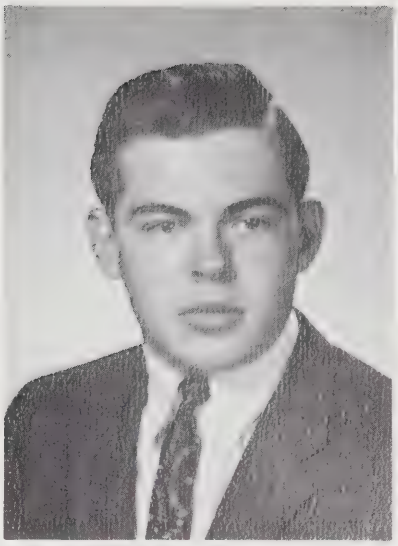

DONALD J. GAUTHIER

Don . . . Plans are indefinite, aims to go to college.

NORMA J. GILMAN

Jane . . . "Oh Brother" . . . Plans to be an accountant, aims to be a success.
Activities: Choraleers 4, Glee Club 3, Chorus 1, Band 1,2,3,4, G.R.A. 1,2,3,4, Yearbook 4.

PENNY F. GILMAN

Pen . . . "What a blast!" . . . Plans to be a secretary, aims to get out of New England.
Activities: National Honor Society 3, tres. 4, Glee Club 3, Chorus 1, G.R.A. 1,2,3,4, Pep Squad 4, Jr. Red Cross 3, Prom Comm. 4.

PENELOPE A. GIRARD

Penny . . . "Not to-o-o" . . . Plans to go to college, aims to be a gym teacher with a short husband.
Activities: Adv. Gym 1,2,3,4, G.R.A. 1,2, 3,4, — sec. 3, Yearbook 3,4, Tennis Club sec. 4.

DARLENE GRANDMONT

Penny . . . "Oh, honestly!" . . . plans a nursing career, aims to live to be 65 and collect Old Age Pension.

Activities: F.N.C., Yearbook 4.

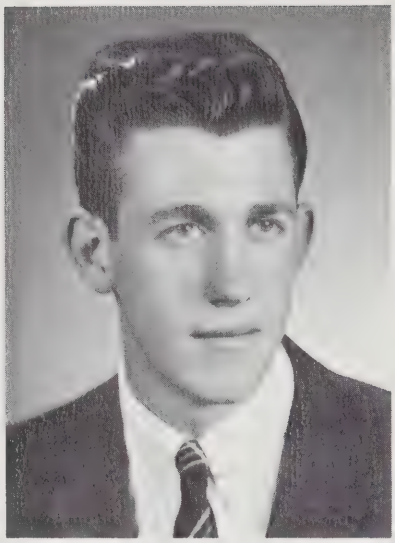

CLIFFORD GRANT

Cliff . . . "Are you kidding me?" . . . Plans to live in Hawaii, aims to be a bachelor with money.

Activities: Track 2,3,4.

DAVID A. GRAY

Dave . . . "Them's the breaks" . . . Plans to go on to college, aims to learn how to smile.

Activities: Choraleers 2,3,4, Glee Club 2, Chorus 1, Band 1,2,4, Track 3,4, Prom comm. 3,4, Operetta 2,4.

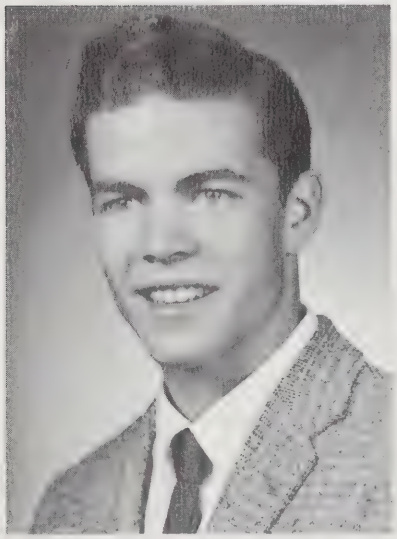

ROBERT HERRINGTON

Harry . . . "What — are you kidding me?" . . . Plans to get married, aims to marry Pat.

Activities: Archery Club 1, Chefs' Club, Basketball 1, School Play 2,3.

KATHRYN A. HOWLETT

Kat . . . "How ya doin' now?" . . . Plans to become a successful mortician, aims to have Dick take those last few steps.

Activities: Library Service 1,2,3,4, Adv. Gym.

LINDA M. HOWLETT

Lin . . . "Never can tell" . . . Plans to be a successful bookkeeper, aims to graduate.

Activities: Library Service 1,2 Adv. Gym.

KATHLEEN GUYETTE

Kathy . . . "What's new?" . . . Plans to be a secretary to a wealthy corporation owner, aims to spend life being happy and wealthy.

Activities: Yearbook typist 4.

LU ANN V. HYDE

Lu . . . "How 'bout that" . . . Plans to make something of herself, aims to be Dr. Kildare's most cherished patient.

Activities: Glee Club 2,3, Chorus 1, Jr. Red Cross 3.

CAROLYN E. HENKE

Kraut . . . "Honestly, Debbie" . . . Plans to go to college, aims to give first million to the music dept.

Activities: National Honor Society 3,4, Choraleers 3,4, Glee Club 2, Chorus 1, Band 3,4, G.R.A. 1,2,3, Yearbook 4.

MARY HYLAND

Waterfront Mary . . . "Crim-a-nees" . . . Plans a nursing career, aims to buy a big enough and heavy enough lollipop.

Activities: Class sec. 1, Choraleers 3,4, Glee Club 1, v.p. 2, G.R.A. 1,2,3,4, Adv. gym 1, Pep Squad 4, Prom comm. 3,4, Yearbook 3, Operetta 2.

RAYMOND HERRINGTON

Snake . . . "Will you?" . . . Plans to stay single, aims to go to Florida for the Winters.

Archery Club 1, Chefs' Club, Basketball 1, School Play 2,3.

JOAN M. IADAROLA

Joani . . . "Where's Kar?" . . . Plans a nursing career, aims to sail the ship ambition and land on the shores of success.

Activities: National Honor Society 3,4, Choraleers 3,4, Glee Club 2, Chorus 1, Band 1,2,3,4, Orchestra 1,2,3,4, G.R.A. 1,2,3, F.N.C. 3,4, Science Fair 1,2,3,4, Operetta.

PHILL JACKSON

Jack . . . "Oh mother!" . . . Plans to be a mechanic, aims to build a better-than-average car.

Activities: Football 1.

ELAINE R. JOHNSTON

Johnny . . . "Uh-uh, not even!" . . . Plans to become a teacher, aims to own a Thunderbird.

Activities: National Honor Society 3,4, Choraleers 3,4, Glee Club 2, Chorus 1, Student Council 4, Yearbook 4, Pep squad 4, Prom Comm. 3,4, Operetta 4.

KAREN M. JOLIN

Cupid . . . "Lots o' luck" . . . Plans to become a hairdresser, aims to become a successful model.

Activities: Library service 1,2, Yearbook 4, Adv. gym, Pep squad 4, Drill Team 4.

GARY LE BLANC

Hanna . . . "Aw, what the heck." Plans to own a drag strip for women drivers, aims to own a Corvette.

Activities: Basketball 1,4.

DAVID A. LE BOEUF

David . . . Plans are indefinite, aims to graduate.

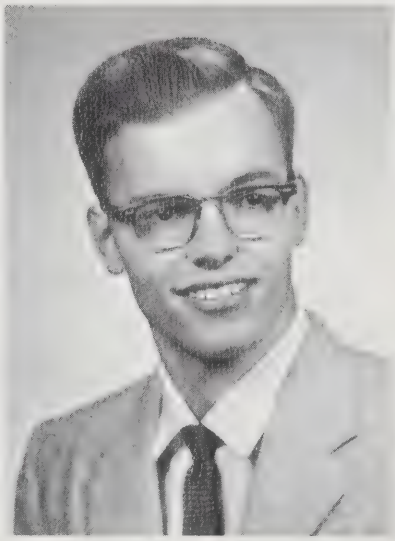

DONALD J. LOONEY

Loon . . . "Ya dummy" . . . Plans to go to college in Providence, aims to sleep any time he wants to in the future.

Activities: Choraleers 3,4, Glee Club Pres. 2, Chorus Pres. 1, Football 1,2,3,4, Basketball 1, Baseball 1,2,3,4, Operetta 2,4, Varsity Club 4.

PAUL KELLY

Kell . . . "If I had a hammer" . . .
Activities: Basketball 1,2,3,4, Baseball 3,4.

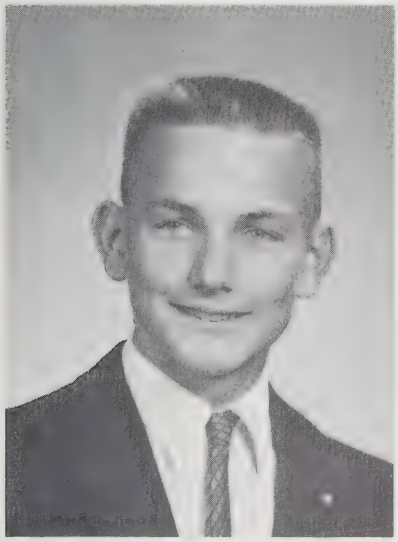

NANCY C. KNIGHT

Nance . . . "That bugs me no end!" . . . Plans a nursing career, aims to be able to fix Allen Bernier's car.
Activities: F.N.C. 3,4, Student Council 2,3, Glee Club 2, Chorus 1, Band 2, Yearbook 3 — Copy Editor 4, Prom Comm. 3,4, S.P.J.B.S. 3, G.R.A. 1, All-School play 3, Science Fair 2,4.

ARLENE S. KOZYRA

. . . "You must be kidding of course!?" . . . plans include secretarial school, aims to attend Holy Cross.
Activities: National Honor Society 3,4, Chorus 1, Yearbook 3 — Typist 4, Prom Committee 3,4.

KAREN A. LUCE

Kar . . . "Where's Joanie?" . . . Plans to teach, aims to succeed in setting and reaching certain ideals.
Activities: National Honor Society 3,4, Band 1,2,3,4, Chorus 1,2, G.R.A. 1,2, Teachers Club 3 — VP 4, Science Fair 1,3,4.

CYNTHIA A. LYNCH

Cynthy . . . "Watch it" . . . Plans to go to college, aims to go to Hawaii and live in a little grass shack.
Activities: GRA 1,2, Prom Comm. 3, Pep Squad 4, Glee Club 1,3.

GUY MARTEL

. . . "Oh come off it" . . . plans to go to college, aims to make the Olympics.
Activities: Adv. gym 2,3,4, Cross-Country 1,3,4, Track 2,3,4, Football.

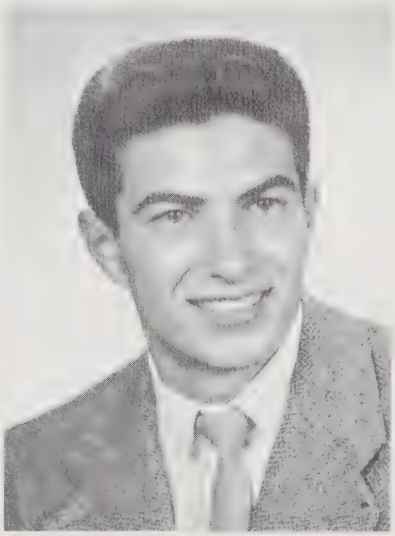

PATRICIA MARTIN

Pat . . . "Holy Smokes!" . . . Plans doing secretarial work, aims to pass Mr. B's Business doors with an A.

Activities: Glee Club 2,3,4, G.R.A. 1, Yearbook.

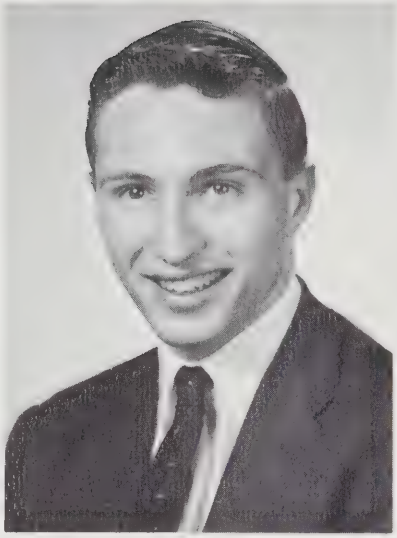

KENNETH MAYNARD

KAREN MOCKO

Chop-Chop . . . "Are you kidding me?" . . . Plans to take Mr. Erban up on his lessons, aims to have brown hair.

Activities: Dramatic Club 2, Majorettes 2 — capt. 4, Pep Squad 1,2 — Capt. 4, Prom Comm. 3, Leaders' corps. 1,2, F.H.A. 1,2.

CAROL J. O'BRIEN

O'Brien . . . "Where's my picture?" . . . Plans to be a typist, aims to be an efficient typist.

Activities: Girls' Club 1, Leader Corps 1, 2, Girls' League 2, Library Service 3,4, Prom Comm. 3, Glee Club 3, Yearbook 3.

JOAN O'CONNOR

. . . Shorty . . . Plans a nursing career. Aims to be a quiet child.

Activities: F.N.C. 3,4, G.R.A. 1,2,3,4, Adv. gym 1,2,3,4, Prom Comm. 4, Glee Club.

CRAIG ORDWAY

Ords . . . "No Sweat!" . . . Plans a medical career, aims to take out Mr. Luce's liver.

Activities: Class Pres. 1, National Honor Society 3, — Pres. 4, Choraleers 3,4, Glee Club 1,2, School Play 1,2,3, Science Fair 1,2,3,4, Football 1,2,3,4.

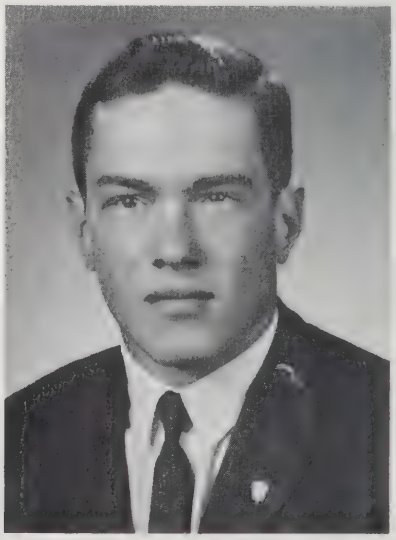

BURTON MOONEY

Burt . . . "Put off today what you can do tomorrow" . . . Plans to go to college, aims to join the Air Force Band.

Activities: Choraleers 3,4, Glee Club 2, Band 1,2,3,4, Football 1,3, Photography Club 1.

LUCILLE J. PAULI

Lucie . . . "Ah, shucks!" . . . Plans a nursing career, aims to join the ranks of foreign missionaries.

Activities: National Honor Society 3,4, Adv. gym 1,2,3,4, Cheerleading 3,4, G.R.A. 1,2, v.p. 3 — Pres. 4, F.N.C. 3 — Sec. 4, Glee Club 3, Prom Comm.

DIANE MORRELL

Di . . . "You drive me up a wall" . . . Plans to own a cottage at Leadmine with Karen. Aims to give Helen Dionne a home permanent.

Activities: Glee Club 2,3, Chorus 1, Pep Squad 4.

MARIE ANN RACICOT

Marie . . . "I don't know" . . . Plans to go into nursing.

Activities: F.N.C. 3, Vice pres. 4, Choraleers 3,4, Glee Club 2, Chorus 1, Cheerleading 2,3,4, Prom Comm. 4, Operetta 2,4.

SUSAN E. NASH

Sue . . . "What a nut" . . . Plans to do ministerial work, aims to live a long life.

Activities: Girls' J.V. Basketball 1, Newspaper 1, Camera Club 2, Prom Comm. 3, 4.

JILL M. REID

. . . "Bad news!" . . . Plans to teach, aims to travel in Europe.

Activities: Student Council 2,3,4, Teachers Club 3 — pres. 4, G.R.A. 1,2,3,4, Glee Club 1,2, — v.p. 3 — pres. 4, Prom Comm. 3,4.

JOAN ROBINSON

Angel . . . "I'll never tell" . . . Plans to be a secretary, aims to organize a flea circus.

Activities: National Honor Society 3,4, G.R.A. 1, Jr. Red Cross 1,2,3, Yearbook Bus. Manager 4, Prom Comm. 3,4.

DANIEL ROSCIOLI

Spaghetti-bender . . . "Get outta here!" . . . Plans to own another "Greasy Spoon," aims to learn how to water-ski.

ARTHUR SCOTT

Scotty . . . "Where's Judie?" . . . Plans to go to college, and study Psychology, aims to lock horns with the devil.

Activities: Choraleers 3,4, Chorus 1, Cross-country 2,3 — capt. 4, Track 1,2,3 — capt. 4, Basketball 1,2,3 — capt. 4, Football 1, Varsity Club, School Play, 2,3, One-Act play 3, Science Fair 1,3,4, Prom Comm. 3,4, Operetta 4.

BRIAN D. SMITH

Smitty . . . "Whad 'ya say?" . . . Plans to become a millionaire, aims to find a well-running Ford.

Activities: Football 1.

JENNIVEE SMITH

Jenny . . . "Alright, I'll be good" . . . Plans to live in a boys' dorm for one week, aims to become a successful exotic dancer.

Activities: Glee Club 2,3, sec. 4, Chorus 1, Yearbook 3,4, Student Council 4, Pep squad 4, Jr. Red Cross, Prom Comm.

WILLIAM SPENCE

Willy . . . Plans to go on to school, aims to own a store.

JUDITH A. SHAW

Judie . . . "Watch it!" . . . Plans to teach business subjects, aims to live in Kansas.

Activities: Cheerleading 2,3,4, Glee Club 2, Chorus 1, Prom Committee 3.

KAREN SILVERBERG

Bugs . . . "Aw, turn blue" . . . Plans to own a camp at Leadmine with Diane, aims to take the curl out of Bobby Fitts' hair.

Activities: Choraleers 3,4, Glee Club 2, Chorus 1, Yearbook 3,4, Pep Squad 4, Prom Committee 3,4.

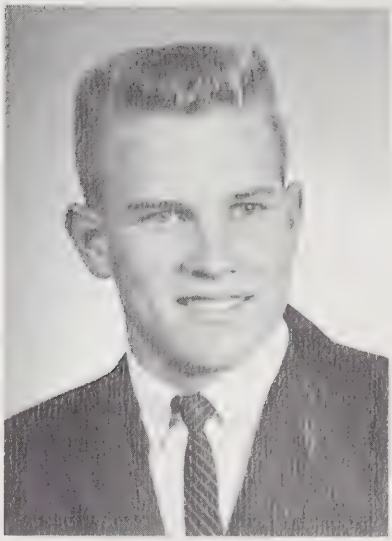

DAVID W. SIMPSON

Dave . . . "Ya, I'm sure" . . . Plans to attend college, aims to be a good guitarist.

Activities: Choraleers 3, Pres. 4, Glee Club 2, Chorus 1, Track 2,3,4, Football 1, Operettas 2,4.

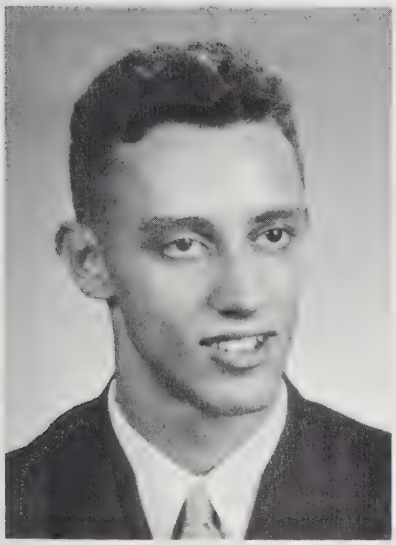

PAUL STEARNS

. . . "What's up Doc?" . . . Plans to become a good lawyer, aims to crash politics and do something good.

Activities: Football, Basketball, Yearbook.

DIANNE STIRLING

Dinny . . . "Oh — go it!" . . . Plans to attend Hairdressing School, aims to marry a loaded Texan.

Activities: Glee Club 2,3,4, Chorus 1, Adv. Gym 1, G.R.A. 1,2, Pep Squad 4, Yearbook 3.

RICHARD SULLIVAN

Sakooch . . . "Munch" . . .

Activities: Football 1,2,3,4, Track 2, Yearbook 4.

LESLIE F. TEAGNO

Les . . . "Pray tell me?" Plans a nursing career.

Activities: F.N.C. 4, Tennis Club 4, Basketball 1, Yearbook asst. editor 4, Latin Club 2, Cheerleading 3, Majorettes 1,2,3, Prom Committee 2,3.

GAYLE E. TERRY

. . . "Don't get smart" . . . Plans a teaching career.

Activities: National Honor Society 3, V.P. 4, Choraleers 3, Sec. 4, Glee Club 2, Chorus 1, G.R.A. 1,2,3,4, Pep Squad 4.

PAUL TERRY

P.T. (37) . . . "A-oooo-Rah" . . . Plans college or Navy future, aims to travel with the saucer-men as "Tall Paul."

Activities: Choraleers 4, Chorus 1, Basketball 1,3,4, Cross Country 4, Debate Team 2, School Play 2, Operetta 4.

MARILYN WILSON

Poopsie . . . "Get serious" . . . Aims to own a Volkswagen.

Activities: Library Service Club, Yearbook 3, Prom Committee 3,4, Pep Squad 4.

LINDA WOODARD

Woody . . . "Hey you with the head!" . . . Plans to be a secretary, aims to learn how to spell.

Activities: Yearbook 3, Prom Committee 3,4.

FRANCIS H. YOUNG, JR.

Junior . . . "You said it" . . . Plans to live a little, aims to flip pancakes successfully.

Activities: Basketball 3,4.

JULLIETTE VICKERS

Poodle . . . "Oh yea" . . . Plans to go on to Salter Secretarial School, aims to be successful at whatever she attempts to do.
Activities: National Honor Society 3,4, Glee Club 2,4, Chorus 1, Prom Committee 3,4.

LEONA R. WAMBACH

Lonie . . . "Come on, will you?" . . . Plans a hairdressing career, aims to be an affirmed bachelor's wife.
Activities: Glee Club 1,2,3,4, Prom Committee 2, G.R.A. 1,2,3,4.

LYNNE WEAVER

Weava . . . "There you are" . . . Plans — College, aims to raise champion Labrador Retrievers.
Activities: S.P.J.B.S. v.p. 3.

JEFFREY YOUNG

Mr. Weasel . . . "Get outta here" . . . Aims to manage a restaurant.
Activities: Cross Country 3, Track 2,3.

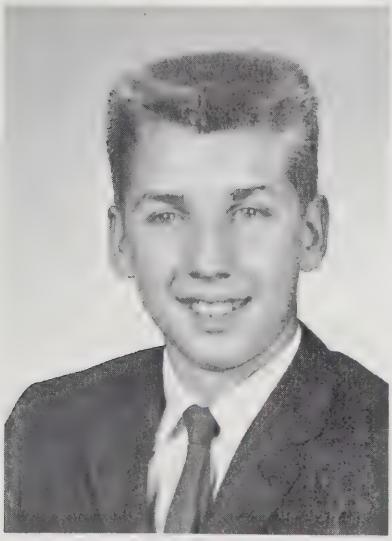

PICTURES NOT AVAILABLE

PHILIPPE GREGOIRE

Phil . . . "Don't get shook!" . . . Plans to be a physicist, aims to be Chairman Chief of Staff.

JAMES BEATTY

CAROL McCUE

SENIOR

Most Argumentative

Class Genius

Most Athletic

Anne MacArthur	Jack Bourdeau
Cheryl Barr	Edward Blodgett
Penny Gilman	Bruce Adams
Anne MacArthur	Bruce Adams
Arlene Kozyra	David Gray
Kathleen Guyette	Edward Blodgett
Rosalie Gendreau	Richard Sullivan
Virginia Dumas	David Gray
Donna Fredette	Kevin Earls
Karen Luce	Hamer Clarke
Joan Robinson	Craig Ordway
Lu Pauli	Guy Martel
Joan Iadarola	Joe Dmuchovsky
Joan Iadarola	Joe Dmuchovsky
Anne MacArthur	Jack Bourdeau
Cheryl Barr	Jack Bourdeau
Karen Silverberg	Phil Gregoire
Jane Gilman	David Gray
Cheryl Barr	Bruce Adams
Dianne Gero	Kevin Earls
Helen Dionne	Don Looney
Virginia Dumas	Richard Gemme
Karen Luce	Edward Blodgett
Diane Morrel	Paul Stearns
Joan Robinson	Tony DaDalt

SUPERLATIVES

Most Popular

Practical

Romantic

Attractive

Efficient

Bashful

Daring

Talented

Forgetful

Naive

Sophisticated

Athletic

Class Genius

Most Likely to Succeed

Done Most for Class

Respected

Quiet

Musical

Argumentative

Wittiest

Cheerful

Artistic

Studious

Talkative

Best Dressed

Most Efficient

Best Dressed

Most Romantic

CANDIDS

10 . . . 9 . . . 8 . . . 7 . . .

Of COURSE I believe in Santa Claus — doesn't everyone?

MORE mimeographed sheets? . . .

What's for dessert?

There's something about American chop suey that I simply can't put into words . . .

None of your lip, Carlson . . . !

You say it's an exchange student from Venus?

AH . . . go soak your head.

I'm a Monitor, Monitors go anywhere, even into the Senior section.

Pretzels . . . in the Library???

CHRISTMAS

COTILLION

CANDIDS

And . . . Uh . . . does that answer your question Caroline? STUDENT GOV'T. DAY ELECTIONS.

Dadalt, Dadalt, he's our man, to wreck the wall and the bomb to ban STUDENT GOV'T. DAY ELECTIONS.

Where's that hamster!?

Campaigning

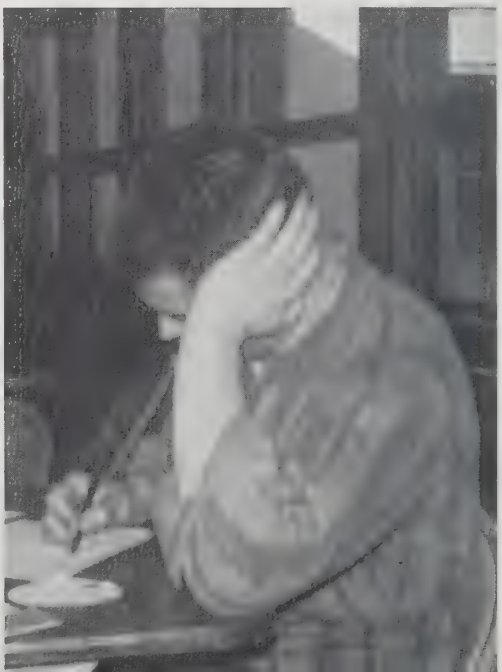

1 + 3 = 5, I hope.

Hyuk — y' know what I want Santy? Hairless legs.

STUDENT GOV'T. DAY ELECTIONS

I'm school-sick.

You say it all began when your mother wouldn't let you watch the Jack Paar show . . . ?

If this is love, I'll have some!

UNDERCLASSMEN

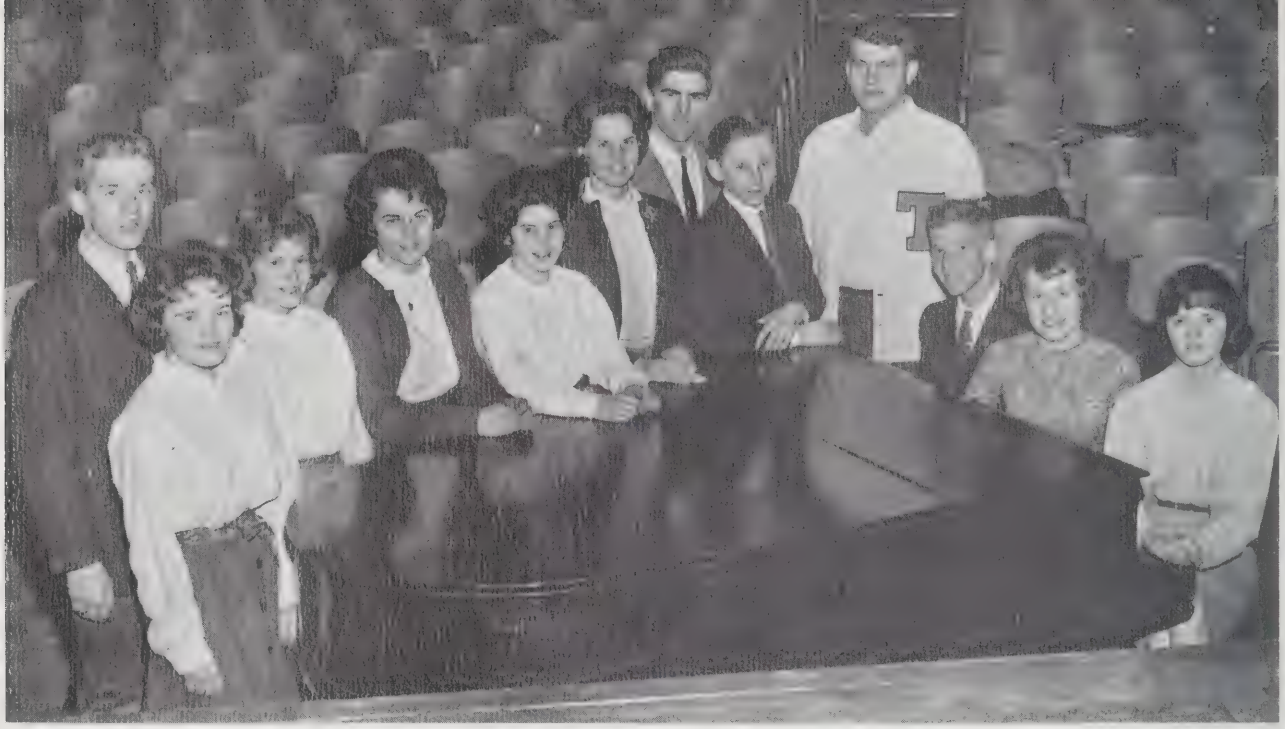

JUNIOR, SOPHOMORE AND FRESHMAN CLASS OFFICERS Left to Right — Sophomores — Pres. Burton MacArthur, Vice pres. Christine Silverberg, Secretary — Janet Noyes, Treasurer — Sherry Morrill. Freshman — Secretary — Betty Ciaffore, Vice-pres. Ester Morrissey, President Norman Robbins, Treasurer — William Ayres. Juniors — Vice president — Norman Schell, Treasurer — Ken Wilson, Secretary — Lois Lawrence, President — Jean LaFlamme.

JUNIORS

Homeroom 111 Left to Right **ROW 1:** L. Bachand, J. Laplante, S. Brodeur, R. Patterson, J. Laviera, A. Lindell, K. Robertson, J. Hall. **ROW 2:** E. Thompson, D. McKissick, P. McLean, B. Violetta, K. Wassmer, G. Senecal, V. Bartley, M. Cantell. **ROW 3:** P. Wonderlie, L. Lepain, P. Shaclumis, D. Herrington, J. Bourque, B. Gregoire, S. Meyrick, V. Olejniczak.

Homeroom 113 Left to right **ROW 1:** A. Auchmoody, N. Curboy, M. Brandt, S. Brown, L. Cram, S. Cote, D. Cole. **ROW 2:** A. Belanger, J. Brodeur, A. Anders, W. Berry, A. Beeman, R. Booth, D. Curran, L. Christian. **ROW 3:** R. Afton, J. Cantell, C. Barnes, G. Boutwell, D. Broughton, W. Cox, R. Cantara.

Homeroom 218 Left to Right **ROW 1:** N. Dumas, D. Knox, P. Feraco, T. Dowling, R. Laflamme, C. Miller, J. Laflamme, J. Marinelli. **ROW 2:** D. McVeigh, G. Dickinson, D. Kettles, J. McCarthy, J. Haney, A. Jalbert, F. Gross. **ROW 3:** D. Grinnell, R. McCue, D. Faugno, G. MecGillvray, F. Deering, C. Gallant.

Homeroom 219 Left to Right **ROW 1:** G. Young, G. Slepian, L. Watson, S. Worth, P. Therrian, K. Pernoski, L. VanWettering **ROW 2:** C. Porter, K. Wilson, H. Murray, N. Schell, M. Pecha, P. Terry, S. Morris **ROW 3:** E. Plasse, E. Robinson, R. Pratt, P. Simpson, N. Shailer, J. Westwell, D. Sullivan, S. Silverberg.

Let's see, if I give one more ticket, that will make 27 . . .

So the bus came early . . . what of it!

Why yes . . . come right in . . .

Seniors . . . this is WAR! (heh . . . heh).

. . . and now a word from our sponsor . . .

I got it in there, but it won't come out.

Homeroom 207 Left to Right **ROW 1:** S. Beeman, C. Bolshaw, C. Baker, P. Allen, J. Baker, C. Bourque, P. Delman, C. Armstrong, A. Borbeau. **ROW 2:** A. Baron, F. Allard, R. Boucher, J. Clossen, W. Adam, E. Clark, G. Brown, R. Aldrich, L. Demick. **ROW 3:** D. Branniff, M. Brigham, D. Belanger, A. Bard, D. Cutler, L. Adams, J. Crawford.

SOPHOMORES

Homeroom 208 Left to Right **ROW 1:** A. Gondek, K. Frantz, S. Gray, A. Gregory, C. Heins, S. Fredette, F. Goodrich, M. Garieri, N. Dionne, S. Gregoire. **ROW 2:** E. Earls, A. Greene, W. Grinnell, C. Dorrell, R. Gourley, J. Edwards, R. Fortier, K. Hedlund, R. Hamblin, C. Forand, J. Garvey, M. Fimognari. **ROW 3:** S. Dionne, I. Despres, M. Dowcra, J. Guerin, N. Faugno, J. Gilman, T. Donavan, T. Dumont, E. Gregoire, J. Gregory, C. Donley, C. Dubay.

Homeroom 209 Left to Right **ROW 1:** J. Johnston, K. Johnson, C. LaBrie, B. Kresco, C. Jensen, L. Laberge, E. Luce, H. King, S. Loranger, R. Maynard. **ROW 2:** J. Lavergne, P. Menard, S. Johnson, W. Mercure, G. McIntyre, N. Howlett, R. Lippe, R. Looney, J. Hyland, E. Hyde, D. Martel. **ROW 3:** B. Lindsay, L. Lataille, B. MacArthur, A. Lamothe, R. Hickland, M. LePain, P. Julien, H. Hitchcock, M. MacGrath, R. Jalbert, R. James.

Homeroom 124 Left to Right **ROW 1:** J. Noyes, K. Reynolds, M. Nash, J. Olney, D. Perry, E. Reed, E. Pierce, B. Nicholas, L. Samson, D. Pote. **ROW 2:** W. Peck, J. Metcalf, D. Williams, R. Miller, D. Nolan, R. Moreau, H. Peliter, D. Rice, S. Portier, K. O'Day. **ROW 3:** P. Perualt, N. Noyes, S. Morill, K. Plimpton, R. Paquette, S. Morse, J. Moorey, D. Parker, R. Pauli, P. Peliquin.

Homeroom 220 Left to Right **ROW 1:** A. Sharkey, C. Silverberg, J. Trahan, R. Walthers, M. Smith, A. Vanderlick, J. Tryba, M. Westwell, N. Spooner **ROW 2:** W. Townes, C. Upson, J. Woodard, D. Sheeran, F. Sciarretta, S. Smith, J. Waite, Teacher: Mr. R. Erban **ROW 3:** R. Spence, R. Tetreault, F. Shenandoah, J. Toto, B. Whitten, K. Wonderlie, M. Thompson, J. Wood, M. Taylor.

A sophomore's lot is not an easy one.

Do you have any homework you want me to do for you tonight?

Did you say the bus just left?

I just outscored Paul Terry.

I'll set it for 500 and run . .

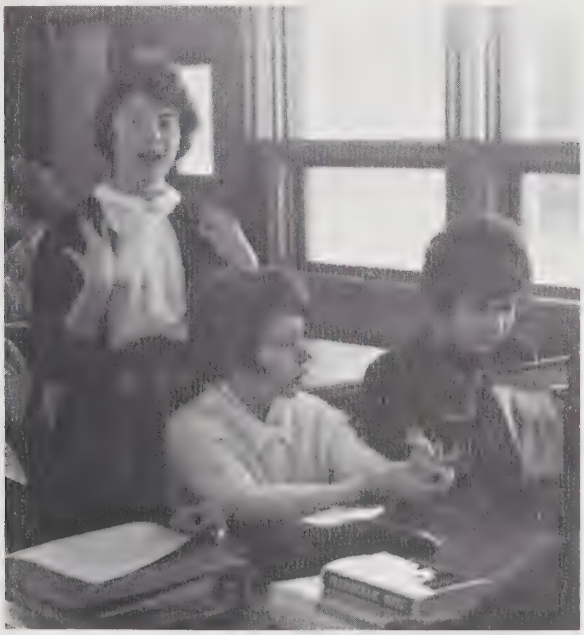

I'll trade you 2 cookies for a donut.

Quick — give me the answer sheet!

Why did I ever take typing.

Homeroom 201 Left to Right **ROW 1:** D. Chartier, C. Amback, C. Bruce, C. Aldrich, E. Brandt, J. Ciprari, C. Christian, L. Blondin, L. Aho. **ROW 2:** H. Bachand, A. Adam, D. Chevaliver, E. Bergeron, T. Bennett, J. Brodeur, R. Blanchette, L. Banwell, J. Bozyk, R. Burnham. **ROW 3:** P. Baillargeon, R. Biron, E. Boucher, M. Bowden, S. Bushey, W. Ayers, L. Burnham, C. Bennett, B. Ciaffone.

FRESHMEN

Homeroom 202 Left to Right **ROW 1:** B. Girard, J. Gagnier, E. Gothier, L. Crawford, D. Freeman, C. DuPuis, N. Edmiston, B. Delisle, C. Corrow, B. Fuller, S. Flannery. **ROW 2:** R. Gendreau, R. Fredette, S. Crevier, R. Cross, T. Desmond, D. Fuller, W. Goddard, A. DiMattio, S. Gardner, J. Fortier. **ROW 3:** R. Glass, B. Deyo, F. Durocher, G. Duchesneau, L. Czyzewski, R. Galipeau, L. Curboy, B. Ethier, M. Dionne.

Homeroom 203 Left to Right **ROW 1:** J. Hope, S. Greene, L. Holmes, S. Keeney, N. Jensen, J. Jalbert, C. Hoffman, K. Hyde, L. Herman. **ROW 2:** P. Jamieson, K. Heins, G. Langevin, K. Guertin, D. Kaitbenski, G. Landen, P. Lewis, W. Grzembski, M. Lilla. **ROW 3:** J. Hall, T. Herrington, P. Kelly, L. Iadarola, J. Gould, G. Jalbert, M. Ikey. M. Jolin, J. Lazure.

Homeroom 204 Left to Right **ROW 1:** D. Lindley, S. Lindley, E. Loranger, J. Moreau, E. Morrissey, M. Maynard, L. Michon, J. McCue, L. Nichols. **ROW 2:** B. Moore, A. Muller, S. Magiera, W. Murray, B. Mahan, B. Nash, F. Moore, H. Nash, J. Mocko, D. McDougal. **ROW 3:** J. Nelson, W. Miller, J. Miknaitis, T. Martin, P. O'Day, W. Ochs, D. Lindsay, C. Moriarty, D. Naylor.

Homeroom 205 Left to Right **ROW 1:** S. Suominen, N. Paquin, C. Porter, A. Rasys, K. Pauli, L. Regis, F. Shailer, E. Sullivan, P. Sherman **ROW 2:** J. Pernoski, B. Sharon, B. Shavage, J Palmer, F. Rice, R. Parzych, K. Lucier, N. Robbins, C. Stone, A. Snow, J Powell **ROW 3:** S. Spooner, S. Sheldon, K. Staples, J. Palmer, E. Olejniczak, C. Paolucci, M. Suprenant, P. Racicot, S. Sweet, L. Simpson.

Homeroom 206 **ROW 1:** K. Wayne, D. Wilson, S. Talbot, C. Yaskoski, D. Terrill, M. Weston, J. Youns, N. Waite, B. Woodman **ROW 2:** J. Wayne, J. Weaver, R. Tetreault, D. Watson, D. Vincent, R. Switzer, J. Woodard, G. Tavernier **ROW 3:** B. Tilton, G. Tawne, P. Szolusha, R. Vik, D. Vickers, S. Woodbury.

Dinner — ha, if they only knew!

Algebra, Track, Junior Class Meeting — I hope I have time to set my hair.

Wow . . . just feel that pulse!

They hardly compare to Miss Bouchard.

Division A Left to Right **ROW 1:** S. Curboy, J. Wasmer, S. Gregoire, G. Thompson, G. Branniff, B. Ambach, B. Haney, N. Rossi, S. Porter. **ROW 2:** S. Henderson, C. Galipeau, B. Haney, E. Mascot, T. Bennett, D. McKay, A. Cattio, P. Dufreau, R. Fredette. **ROW 3:** D. Solomon, R. McLean, N. Corkum, R. Wood, G. Nichols, T. Godrough, L. Martin, R. Galipeau, R. Pucta.

GRADE EIGHT

Division B Left to Right **ROW 1:** M. Seremet, D. Lassonde, T. Stanton, C. Heronzewic, S. Moreau, R. Allen, M. Bacon, L. Wilson. **ROW 2:** L. Jolin, M. Dorrell, J. Tindal, E. Pauli, P. Charpentier, N. Clark, R. Chauvin, C. Pappas, I. Pena. **ROW 3:** M. Kelly, G. Earls, P. Bourdeau, N. Hicks, J. Spence, C. Noga, N. Winkler, D. Grinell.

Division C Left to Right **ROW 1:** M. Caron, B. Samek, B. Fredette, L. Vincent, M. French, R. Racicot. **ROW 2:** R. Raymond, B. Cadirant, P. Bolduc, B. Edwards, R. Vincent, J. Dziergowski.

Division D Left to Right **ROW 1:** J. Wagner, J. Corrivoil, B. Pellitier, N. Jamieson, M. Phipps, M. Nowatkiewaicz, D. LePage, K. Wilson, C. Gardnier, P. Leveilee. **ROW 2:** E. Toto, E. Terry G. Pontibrand, J. McLean, A. Chikwin, W. Pratt, R. Morse, H. Whitcomb, F. Julien, R. Margan, M. Parzych, C. Lyman. **ROW 3:** R. Fortier, D. Varnam, S. Chase, D. Bard, S. Gorman, B. Fuller, L. French, S. Bliss, L. Wood, B. Urban, E. Jette.

Division E **ROW 1:** B. McGann, K. Cote, J. Lataille, N. Jensen, K. Sullivan, E. Dionne, B. Keeney, B. Morgan, K. Hebert, C. Christain **ROW 2:** T. Brodeur, J. Day, R. Stone, B. Lapointe, D. Trembley, H. Wilson, J. Howe, R. Brogan, B. Sandole, B. Piese, A. Calvanese, C. Lindsey **ROW 3:** M. Bouchard, C. Zierzow, S. Ashley, M. Perry, L. Langois, K. Wright, J. Laburge, D. Yates, N. Johnson, P. Mercure, M. Terrill, P. Deyo, R. Herman.

Division F **ROW 1:** R. Martin, R. Girard, L. Prizo, E. Smith, L. Steiger, S. Parzych, L. Guyette, P. Dufrain **ROW 2:** F. Grizzy, R. Plasse, D. Blouget, R. Boynton, M. Palmer, M. Hoenig, P. Robbins **ROW 3:** K. Cram, M. Barbar, M. Peck, J. Scott, L. Parent, T. Ziemba.

Division A Left to Right **ROW 1:** C. Corkum, L. Crawford, L. Belanger, J. Waithers, D. Carrier, K. Martin, R. Boynton, L. Leleillee, G. Desroches **ROW 2:** J. Chouran, J. Tsiokas, K. Porter, P. Flannery, P. Nieburg, K. Brogan, R. Plouide, H. Bonneau, D. Wesson, J. Killian, D. Perault **ROW 3:** B. Wood, B. Story, J. Robinson, E. Gondek, R. Jamieson, J. Dorney, B. Hedlund, M. Szolusha, C. Robbins, R. Duchesneau.

SEVENTH GRADE

Division B Left to Right **ROW 1:** P. Thern, A. Marinelli, L. Sajoua, D. Gravel, S. Belanger, A. Campbell, D. Willet, M. McDougal, S. Ernest, P. Prendec **ROW 2:** D. Scott, R. Ruggles, J. Hicks, T. Green, A. Glass, J. Marona, W. Banwell, T. Upson, H. Beeman, K. Nolan, J. Sherris, B. Burden, B. Bergman **ROW 3:** J. Robinson, D. Simpson, A. McDonald, P. Hail, D. Keith, P. Burnham, M. Allan, S. Noyes, J. Hultquist, D. Smith, J. Pote, C. Suprery.

Division C Left to Right **ROW 1:** B. Carr, B. Hoy, F. Stibbins, M. Claudit, J. Woodman, L. Hall. **ROW 2:** D. Heck, D. Stanley, M. McCarthy, D. Craig, L. Blogget, S. O'Keefe. **ROW 3:** R. Stearns, R. Miller, R. Jalbert, R. Shugart, J. Garren, M. Peterken, K. Donovan.

Division D Left to Right **ROW 1:** G. Grouger, C Fredette, C. Tanski, E. Clarke, S. Regis, R. Gefroy, D. Peck, L. Day, M. Heins. **ROW 2:** R. Bansfield, T. Brogan, J. Valley, R. Dupreas, B. Sandole, F. Plimpton, R. Hiple, R. Berry, K. Murray, J. Corbeau. **ROW 3:** F. Brown, J. Lemontain, M. Stagger, C. Goodrich, S. Wagner, E. Rossi, D. Bolduc, H. Boyde, J. Sherman.

Division E **ROW 1:** J. Dziergowski, B. Rasys, M. Edwards, C. Tilton, D. Schniedar, C. Duckworth, L. Miknitas, A. Kenerson **ROW 2:** N. Anders, D. Dmuchovsky, M. Noga, S. Delman, D. Jalbert, R. Hamblin, R. Warren, A. Dhembe, R. Desile, T. Williams **ROW 3:** K. Donahue, J. Porter, J. Murphy, R. Woodis, R. Maynard, E. Barthielette, K. Monnet, J. Rogers C. Sheldon, J. Snow

Division F Left to Right **ROW 1:** A. Fairbrother, J. Johnston, K. Ford, M. Patterson, J. Metcalf, S. Portier, E. Haney, C. Cimicud, N. Krock **ROW 2:** D. Marinelli, P. Hoffman, M. Miller, R. Dumham, D. Denault, P. Therrien, W. Turtlelot, D. McCurty, P. Henderson, C. Byron **ROW 3:** C. Supernant, S. Bacon, B. Terry, B. Garieri, B. Woodbury, S. Hand, E. James, C. Trembley, E. Nelson.

Division G Left to Right **ROW 1:** C. Wilder, J. Trembley, L. Thomas, R. Crymbski **ROW 2.** R. Loranger, M. Houtz, P. Vosper, R. Wood.

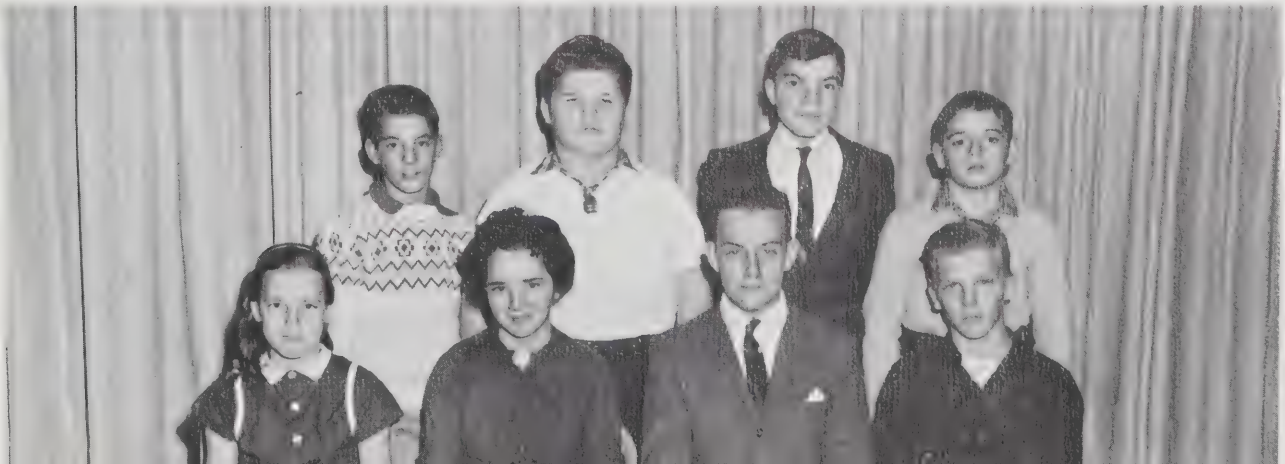

SPORTS

63

Varsity **SEATED** L. to R. H. Archilles, A. Hyde, T. Johnson, G. Martell, F. LaBonte, J. Kelly, J. Kearns, D. Faugno **STANDING:** Coach Emrich, R. Booth, D. Looney, A. Cantara, K. Earls, J. Brodeur, P. Kelly.

BASEBALL 61-62

Tantasqua's own, under Coach Emrich wrapped up their second consecutive league championship, and the fourth since 1956, by compiling a fine 10-4 record. Led by Capt. Greg Martel whose solid pitching and hitting has been an asset to T.R.H.S. for four years, the Warriors won seven of the first eight games and actually assured the championship in the early stages of the season. Undefeated in league play, the Warriors rolled over such powerful foes as Leicester, North Brookfield, Douglas and Barre, the last being a grand no-hit, no-run performance by Terry Johnson.

The Warrior's key to success was a well rounded pitching staff of Martel, Johnson, and Booth, backed by a fine defensive infield of Hyde, Kelly and Cantara. Clutch hitting, a necessity at any time, was supplied by Juniors Earls and Looney, while the hustle and determination of LaBonte, Dmuchovsky, Kearns and Brodeur can not be discounted.

Junior Varsity scored wins over Wachusetts, Minnechaug and Narragansetti, they plan an agressive '63 season.

Highlight of the year was an overnight trip to the baseball Hall of Fame at Coopertown, New York with a side trip to Howe Caverns.

Tantasqua	9	Warren	2
Tantasqua	1	Minnechaug	4
Tantasqua	8	Oxford	0
Tantasqua	12	Charlton	1
Tantasqua	15	Douglas	2
Tantasqua	18	Sutton	1
Tantasqua	7	Leicester	2
Tantasqua	24	Barre	0
Tantasqua	5	North Brookfield	4
Tantasqua	1	Bartlett	3
Tantasqua	5	David Prouty	4
Tantasqua	0	Monson	1
Tantasqua	7	Palmer	11
Tantasqua	4	Alumni	0

Won — 10
Lost — 4

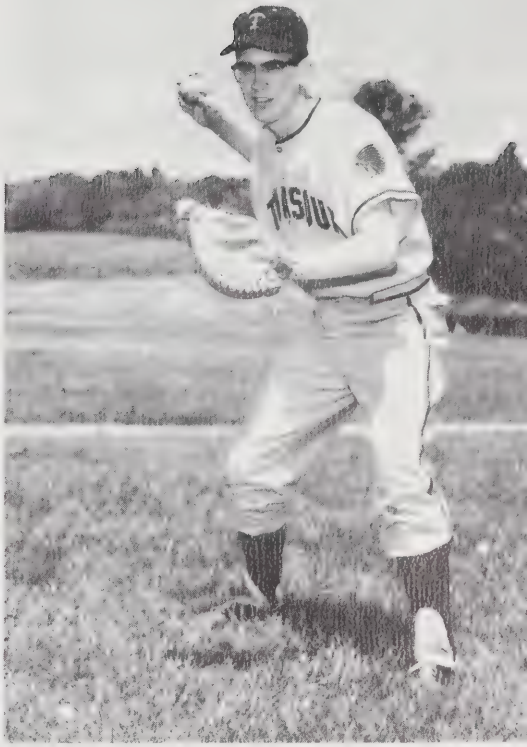

CATCHER!
Kevin Earls displays fine form.

'62 Warriors ready for all comers.

An ever ready bench.

Tan Tasqua's hitting power.

K. Earls, G. Martel, A. Cantara.

SEATED: l. to r. E. Hyde, L. Adams, W. Berry, F. Young, B. MacArthur, R. Lippe, R. Brown, R. Lusignan **STANDING:** E. Clarke (Manager) N. Faugno, J. Trahan, J. Dmuchovsky, N. Howlett, R. Walulak, P. Terry, B. Savage, T. Donovan, Coach Bansfield.

Trip to Baseball Hall of Fame End of '62 Season

Left to Right, **FRONT ROW:** C. Grant, A. DaDalt, A. Scott, G. Martel, R. McCue, T. Freeland, C. Allen. **SECOND ROW:** D. Pote, J. Gilman, W. Pickett, D. Nolan, J. McCarthy, R. Boucher, A. VanDerlick, D. Cutler. **THIRD ROW:** P. Simpson, K. Wilson, H. Russell, G. Dickinson, R. Hamblin, R. Vik. Absent: A. Pratt, W. Jolin.

The 1962 Tantasqua track team, under the leadership of captains Guy Martel and Alan Pratt, posted a fine 4-3 record last Spring and thus continued to add stature to this growing sport.

Paced in scoring by Arthur Scott who was undefeated in the mile run and Guy Martel whose 76 point total established a school record. The team won three of its last 4 meets; one of which was a smashing victory over arch-rival Millbury.

The squad loses only a few men through graduation and therefore looks toward an even better season in 1963. Working with Coach Steensen will be Captains Tony DaDalt and Art Scott, and student coach, Guy Martel. These 4 men, who have eleven track experiences between them, should provide the incentive and inspiration needed for a winning team.

The middle person is morale.

TRACK

HIGHLIGHTS

West Springfield Relay
3rd in 2 mile relay
(Scott, Jolin, DaDalt, McCue)

Western Mass. Invitational
Guy Martel: 1st Half-mile
4th Broad Jump
Richard Boucher: 1st
Novice Half-mile

SCHOOL RECORDS SET IN 62
100 yards — :10.6 Jim Westwell
¼ mile — :54.9 Guy Martel
220 yards — :23.5 Herb Russell
Points scored — 76 Guy Martel

RECORD

Tantasqua	49	50	Palmer
Tantasqua	55½	25½	D. Prouty
Tantasqua	36½	44½	N. Brookfield
Tantasqua	51	30	Leicester
Tantasqua	50	31	Millbury
Tantasqua	24½	74½	Minnechaug
Tantasqua	41½	39½	Grafton

Tony DaDalt

Captain DaDalt, Coach Steensen, Captain Scott.

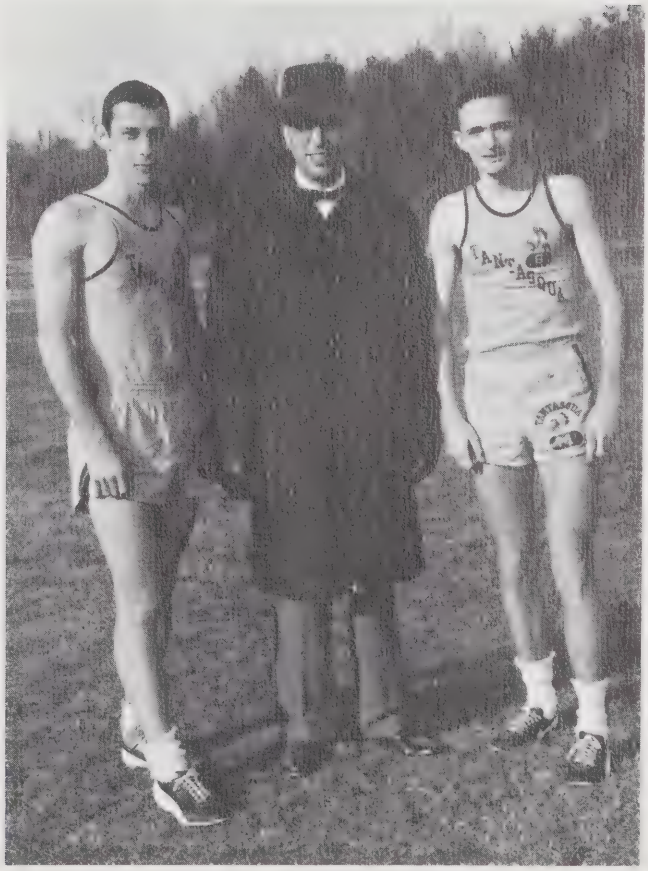

Left to right, **FRONT ROW:** R. McCue, R. Boucher, A. DaDalt, A. Scott, Paul Terry, J. Dmuchovsky, R. Aldrich, D. Fuller. **BACK ROW:** Coach Steensen, J. Pernoski, A. Greene, K. Lucier, Peter Terry, C. Smith, J. Gilman, H. Pelletier, W. Peck, N. Faugno.

CROSS-COUNTRY

As in the past the Cross-Country team enjoyed another fine season and firmly established itself as one of the most successful of all Tantasqua's athletic squads.

Meeting defeat only at the hands of a powerful Narragansett Regional team, the boys breezed by Uxbridge, Minnechaug, Southbridge, Deerfield, and Woodstock as well as taking third place at the Wachusett Invitational meet, and making a fine showing at the Knights of Columbus race in Worcester.

Next year's captain Ronnie McCue should lead the team to an equally fine season. We are confident that underclassmen such as Rich Boucher, Jim Gilman, Neil Faugno, and Charlie Smith will more than make up for the loss of Paul Terry and relieve co-captains Tony DaDalt and Arthur Scott also lost through graduation.

CROSS-COUNTRY

TEAM RECORD

Tantasqua	28	28	D. Prouty
Tantasqua	17	39	Deerfield
Tantasqua	42	18	Narragansett
Tantasqua	15	48	Uxbridge
Tantasqua	15	50	Southbridge
Tantasqua	21	36	Minnechaug
Tantasqua	17	45	Woodstock

Joe Dmuchovsky

Co-Captain Arthur Scott

ROW 1: J. Haney R. Lippe, D. Booth, R. Sullivan, D. Looney, C. Ordway, Co-Captain B. Adams, Co-Captain G. Dickenson, J. Westwell, W. Martin, D. Nolan, J. McCarthy, D. Roscioli, M. Lepain. **ROW 2:** Head Coach Mr. Weiss, Manager F. Deering, R. Tetreault, J. Trahan, K. Hedlund, W. Cox, B. MacArthur, B. Walulak, J. Closson, R. Looney, N. Howlett, N. Schell, D. Koitbenski, J. Hyland, K. Guertin, A. Lamothe, R. Cross, D. Broughton, A. Dimatteo, Asst. Coach D. Erban, Asst. Coach M. Dubel. **ROW 3:** R. Moore, D. MacDougal, P. Kelly, W. Townes, J. Mccko, B. Sharon, J. Edwards, H. Bachand, J. Brodeur, D. Learned, J. Weaver, F. Moore, C. Stone, M. Trahan, S. Cardner, C. Paolucci, J. Bozack, H. Nasse, L. Banwell, M. Supernant, E. Boucher.

GOAL-POSTS

Lead by the co-captains Bruce Adams and Greg Dickenson, the Tantasqua Football team enjoyed its best season since the establishment of the sport at Tantasqua. In the season's opener, Tantasqua crushed Springfield Commerce, 20-6 behind the fine running of Westwell, Dickenson, and Martin. This trio did most of the scoring throughout the year and were probably the best backfield combination in Tantasqua's history.

After losing to Millis on a rain-soaked field, the Warriors bounced back and easily defeated Minnechaug 28-6. Nashoba edged Tantasqua 15-14 by scoring in the final seconds on a much disputed play. The next three games saw Tantasqua beat Westboro and Leicester 14-6 and 40-8, respectively, and lose to Holliston in a penalty ridden game.

Led by the defensive work of Don Looney, who intercepted two passes, Tantasqua managed to stall Plainfield's passing and attack to emerge victoriously, 22-8. In the final game the Warriors lost to Palmer despite the fine defensive work of Dick Roscioli, who was voted lineman of the year.

Next year, the tri-captains are Greg Dickenson, Jim Westwell and Mark Lepain. Due to very few losses through graduation, Tantasqua should enjoy a notably smashing season.

TEAM RECORD

Tantasqua	20	Springfield Commerce	6
Tantasqua	0	Millis	6
Tantasqua	28	Minnechaug	6
Tantasqua	14	Nashoba	15
Tantasqua	14	Westboro	6
Tantasqua	40	Leicester	8
Tantasqua	16	Holliston	36
Tantasqua	22	Plainfield	12
Tantasqua	0	Palmer	16

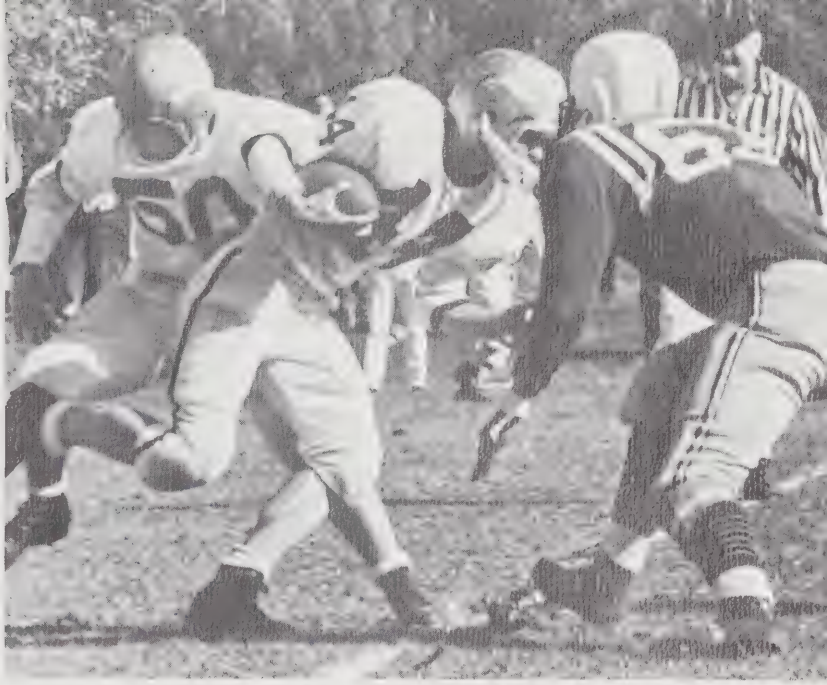

FOOTBALL

Coach Weiss explains a play.

Co-Capt. Dickinson looks over the field.

Look out — here they come!

A grim consultation.

We score.

CHEERLEADERS

L. to R. **TOP** — Captain Anne MacArthur
2nd ROW — G. Slepian, E. Earls, D. Knox
3rd ROW — K. Pernoski, M. Racicot, T. Dowliag, L. Pauli.

Enemy runner stopped for little gain.

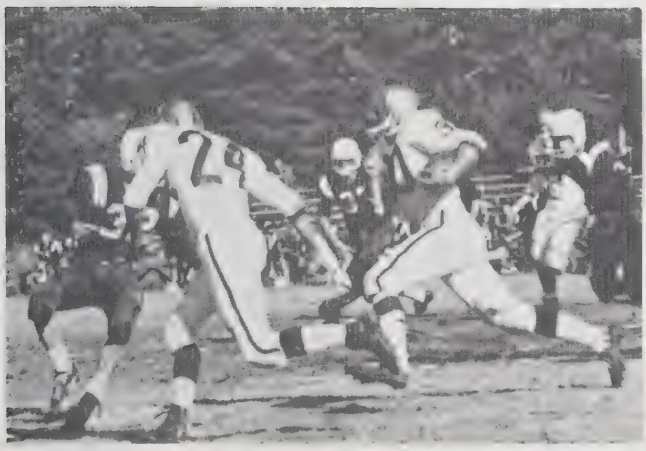

Picking up yardage.

Jim Westwell

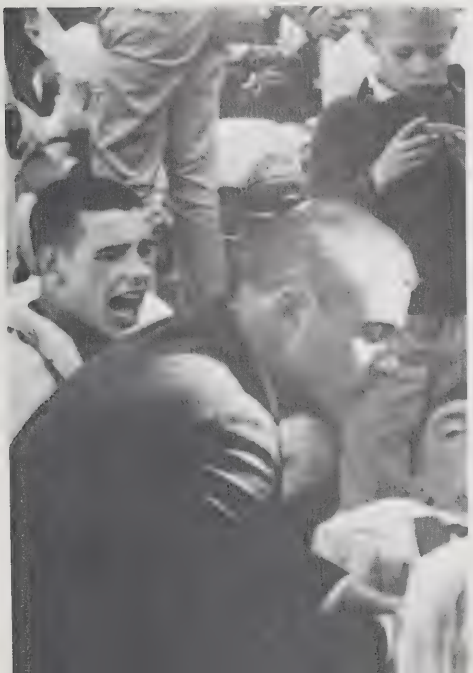

Ah — your mother drives a beer truck!

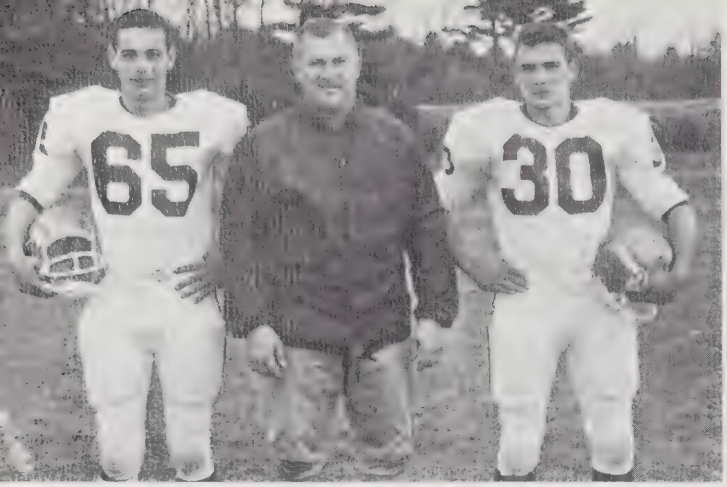

Co-Captain Bruce Adams, Coach Weiss, and co-captain Greg Dickinson.

All day I faced the barren waste, without the taste . . .

Grrrrrr . . . r . . . r . . . r . . .

Football is a rugged game.

Utility back Don Looney

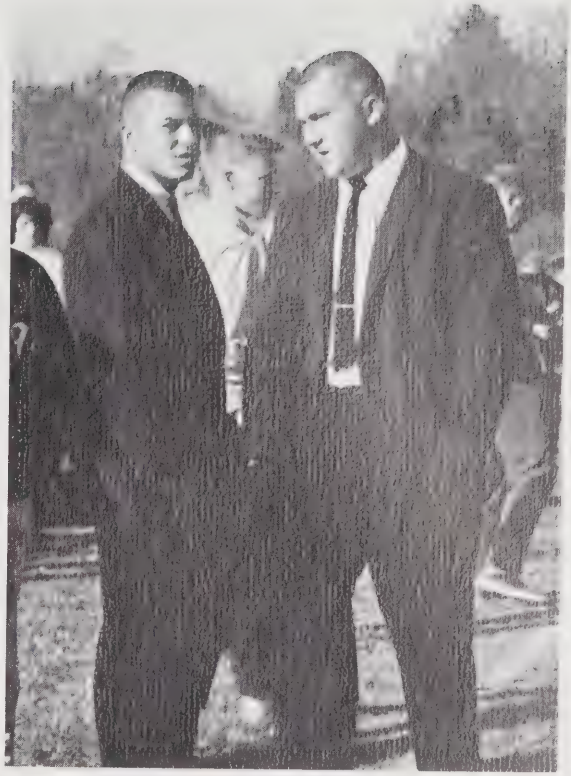

Coaches Dube and Weiss discuss strategy.

VARSITY

ROW 1: P. Terry, P. Kelly, A. Scott, K. Earls, P. Terry, J. Hyland. **ROW 2:** J. Brodeur, R. Kochanowski, R. Lippe, A. Anders. **ROW 3:** K. Hedlund, R. Roscioli, Coach Erban.

FLASHBACK

Blood, sweat, toil and tears? Despite the fine action of co-captains Arthur Scott and Kevin Earls, the Tantasqua team suffered a poor season in the won-lost column.

Although we didn't win many games, the year was not lost, for the younger teammates gained the experience which was lacking in the '62-'63 season. Next year, with the return of Jim Hyland, Pete Terry, Dick Roscioli, Ron Lippe, Ken Hedlund, and Bob Kochanowski (who all saw much action this year), the team should be greatly improved.

TEAM RECORD

Tantasqua	42	St. Mary's	49
Tantasqua	36	Southbridge	81
Tantasqua	24	Sutton	51
Tantasqua	40	Oxford	60
Tantasqua	42	Alumni	49
Tantasqua	39	N. Brookfield	59
Tantasqua	42	Douglas	49
Tantasqua	42	Leicester	68
Tantasqua	29	Worcester ACA, J.V.'s	53
Tantasqua	43	Charlton	49
Tantasqua	39	Barre	56
Tantasqua	42	Sutton	61
Tantasqua	36	Oxford	64
Tantasqua	41	N. Brookfield	64
Tantasqua	25	Douglas	70
Tantasqua	36	Leicester	70
Tantasqua	37	Charlton	40
Tantasqua	55	Faculty	42

Playmaker Paul Terry bringing the ball "down"

BASKETBALL

Warriors — FIGHT!

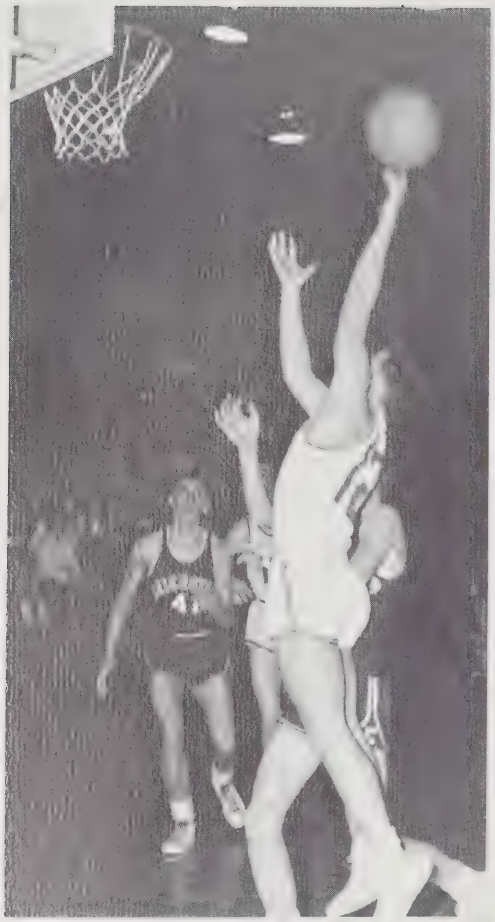

Dick Roscioli goes high for rebound.

No Mother! . . . I must face this alone . . .

Tantasqua Bench

Pete Terry scores against Leicester.

JUNIOR VARSITY

ROW 1: A. Anders, J. Morey, B. MacArthur, L. Adams, P. Julian, R. Walulak. **ROW 2:** G. Boutwell, N. Howlett, R. Walthers, J. Closson. **ROW 3:** T. Donovan, R. James, J. Trahan. **ROW 4:** J. Tryba, R. Hamblin.

FRESHMEN

ROW 1: N. Robbins, B. Sharon, R. Freddette, P. Solousha, J. Weaver, K. Lucier. **ROW 2:** P. Racicot, K. Guertin, J. Mocko, P. Kelly. **ROW 3:** R. Burnham, A. Di Matteo.

"Now here's a handsome fellow!" — "What do you mean we have seven guys out there?!"

Words of wisdom from a wise coach.

I think it's funny too, but it will still cost you 50¢!

This is team work, but Kevin really only wants the ball.

Ronnie let his opponent tip that foul shot so that he, himself, could catch it.

A sure shot by Pete Terry.

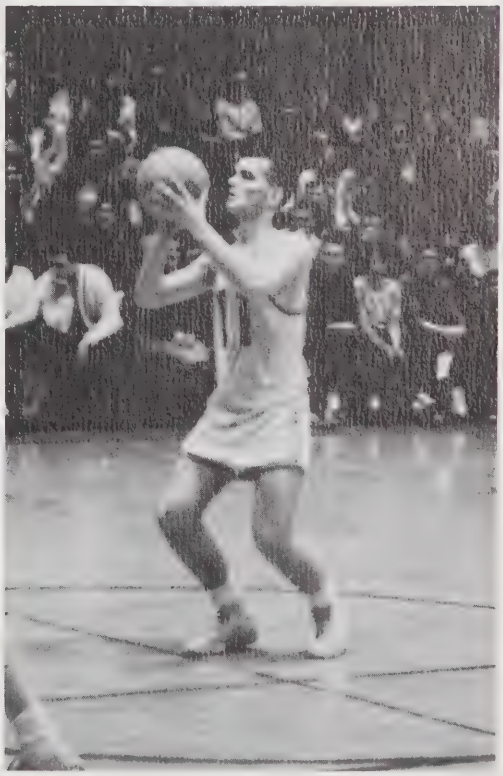

A tense moment for Art Scott.

ACTIVITIES

Left to Right, **ROW 1:** K. Luce, S. Gaucher, Sec.; P. Gilman, Treas.; C. Ordway, Pres.; G. Terry, V. Pres.; E. Johnston, J. Vickers, J. Robinson. **ROW 2:** E. Despres, L. Pauli, J. Dmuchovsky, R. Gendreau, H. Clarke, E. Blodgett, A. Kozyra, J. Iadarola. Missing: C. Henke.

NATIONAL HONOR SOCIETY

LIBRARY SERVICE CLUB

Left to Right **ROW 1:** K. Hyde, J. Noyes, A. Belanger, S. Brown, E. Robinson, C. Ambach, J. Ciprari. **ROW 2:** Mrs. Luce, E. James, R. Brinsfield, R. Spence, S. Talbot, E. Luce, D. Parker, B. Ambach, G. Jalbert, Mrs. Campbell (Librarian).

ROW 1: J. Reid, J. Laviera, Treas.; S. Brown, V. Pres.; K. Earls, Pres.; M. Brandt, Sec.; C. Barr. **ROW 2:** S. Morrill, C. Miller, E. Morrissey, N. Schell, Mr. Toepfer. **ROW 3:** M. Dowling, P. Burnham, M. Garieri, S. Chase, G. Deroches.

STUDENT COUNCIL

ARCHIVES '63

With the burden of the organ debt no longer on our shoulders, the Student Council began this year to undertake a program whereby the students could immediately see and take part in the profit from our dances and the newly painted, thriving refreshment stand. Yet, with this there was a long range project which was equally important in the eyes of the body.

At least two buses, run at a loss, sponsored by the Student Council, were run to every away football game. But the losses were negated by the enthusiastic crowds that came in droves to our three dances held in the first quarter year.

Before the end of 1962, the junior high undertook, by itself, for the first time in school history, a candy drive and netted itself a formidable $500.

The most important single achievement was the installation of a monitoring system and a student court at T.R.H.S. The monitors replaced teacher's discipline in the halls and cafeteria while the offenders were tried by the court. The punishment handed down by the court, if the offender was found guilty, had to be approved by the administration, but also had to be carried out by the defendant.

With the profit from the candy and magazine drive a real student store will be built containing everything from "verb wheels" to gym suits, Tentative plans are now being made for a student recreation building which would be constructed from the profit from the store and candy and magazine drives.

If, and there's an excellent chance it will be, there's a continuance of the cleverness and enthusiasm, the high-energy and perserverance that was shown by the members and the advisor, Mr. Toepfer, this year. I'm sure this dream will within the next seven years become a reality.

Kevin Earls, President

Left to Right **ROW 1:** Mr. Corson, B. Parker, A. MacArthur, J. Iadarola, C. Miller, M. Brandt, L. Wood, C. Ordway, D. Gray, A. Auchmoody, S. Worth, S. Brodeur, T. Dowling, D. Burnham, S. Cote. **ROW 2:** E. Johnston, D. Rasys, M. Hyland, D. Cole, D. Kettles, J. Dmouchovsky, P. Simpson, S. Morris, F. Gross, L. Cram, A. Belanger, D. Sullivan. **ROW 3:** G. Terry, M. Racicot, D. Simpson, P. Terry, G. Boutwell, A. Scott, K. Wilson, D. Looney, T. DaDalt, R. Gendreau, C. Henke, E. Despres, S. Cutler.

CHORALEERS

GLEE CLUB

Left to Right **ROW 1:** J. Reid, J. Vickers, J. Smith, D. Stirling, C. Bolshaw, E. Luce, P. Delman, M. Smith, L. Wambach, N. Spooner. **ROW 2:** D. Grinnell, E. Robinson, M. Brigham, D. Parker, C. Upson, S. Johnson, M. Docwra, S. Porier, S. Gray, F. Shenadoah, K. Wonderli, N. Noyes, P. Perault, C. Heins, R. Pauli. **ROW 3:** J. Terry, J. Crawford, M. Thompson, J. Gregory, E. Earls, C. Armstrong, J. Olney, R. James, M. MacGrath, M. Westwell, P. Martin, E. Pierce, S. Morrell, M. Garieri, L. Demick, K. Reynolds. **ROW 4:** C. Dubay, C. Silverberg, D. Branniff, B. Reid, N. Edmonds, J. O'Connor, S. Lorranger, J. Noyes, R. Spence, B. Lindsey, S. Beeman, A. Gondek, S. Fredette, J. Dumas, E. Boucher, P. Peloquin, I. Despres, J. Baker, C. Baker.

Left to Right **ROW 1:** S. Sheldon, K. Wayne, B. Woodman, M. Weston, S. Greene, E. Morrissey, R. Rockett, F. Shailer, K. Pauli, B. Deyo, L. Nichols. **ROW 2:** L. Aho, E. Loranger, M. Jolin, S. Woodbury, G. Towne, J. Young, B. Delisle, E. Gauthier, L. Holmes, G. Yasoski, E. Brandt, L. Regis, L. Crawford, K. Hyde, A. Rassey, S. Spooner, D. Lindley, L. Herman. **ROW 3:** P. Racicot, S. Lindley, B. Fuller, C. Porter, C. Hoffman, D. Lindsay, P. Lewis, C. Smith, R. Cross, S. Crevier, L. Iadarola, E. Sullivan, J. Ciprari, C. Bennett, S. Sweet, B. Ciaffone, L. Simpson.

NINTH GRADE CHORUS

MRS. KOCHANOWSKI'S VOCAL GROUP

Left to Right: **ROW 1:** C. Sheldon, C. Porter, E. Morrissey, R. Pauli, C. Ambach, K. Sullivan. **ROW 2:** L. Herman, C. McGann, F. Gross, S. Curboy, B. Ambach, Mrs. K.

Left to Right, **ROW 1:** S. Greene, J. Gilman, J. Iadarola, K. Luce, C. Henke, E. Luce, C. Bolshaw. **ROW 2:** S. Suominen, R. Pauli, K. Wilson, R. Boucher, F. Rice, K. Pauli, Mr. Podgorski. **ROW 3:** L. Iadarola, W. Peck, T. Donavan, J. Miknatis, S. Spooner.

SENIOR BAND

JUNIOR BAND

Left to Right, **ROW 1:** D. McCurdy, H. Boyd, S. Burnham, J. Lamontagne, D. Stanley, R. Maynard. **ROW 2:** J. Morona, W. Waite, H. Hicks, S. Belanger, A. Cslvsnrdr, D. Sassonte, Mr. Podgorski. **ROW 3:** B. Woodbury, M. Dorrell, J. Sherris, T. Green, C. Christian.

Outer V. L. Aho, C. Porter, M. Ikey, M. Westwell, J. McCue, C. Hoffman, K. Pernoski, L. Pauli, N. Noyes, B. Fuller, S. Lindley, B. Girard, L. Herman, D. Lindley. Inner V J. Noyes, S. Flannery, F. Shenandoah, R. Gendreau, F. Sciarretta, G. Slepian, D. Vicker, S. Cutler.

GIRLS' ADVANCED GYM

BOYS' ADVANCED GYM

ROW 1: C. Barnes, D. Curran, S. Morse, G. Martel, T. Freeland, B. Savage. **ROW 2:** J. Gould, P. Racicot, J. Fortier, B. Biron, R. Tilton, R. Aldrich, A. Greene, L. Robbins, Mr. Pauli.

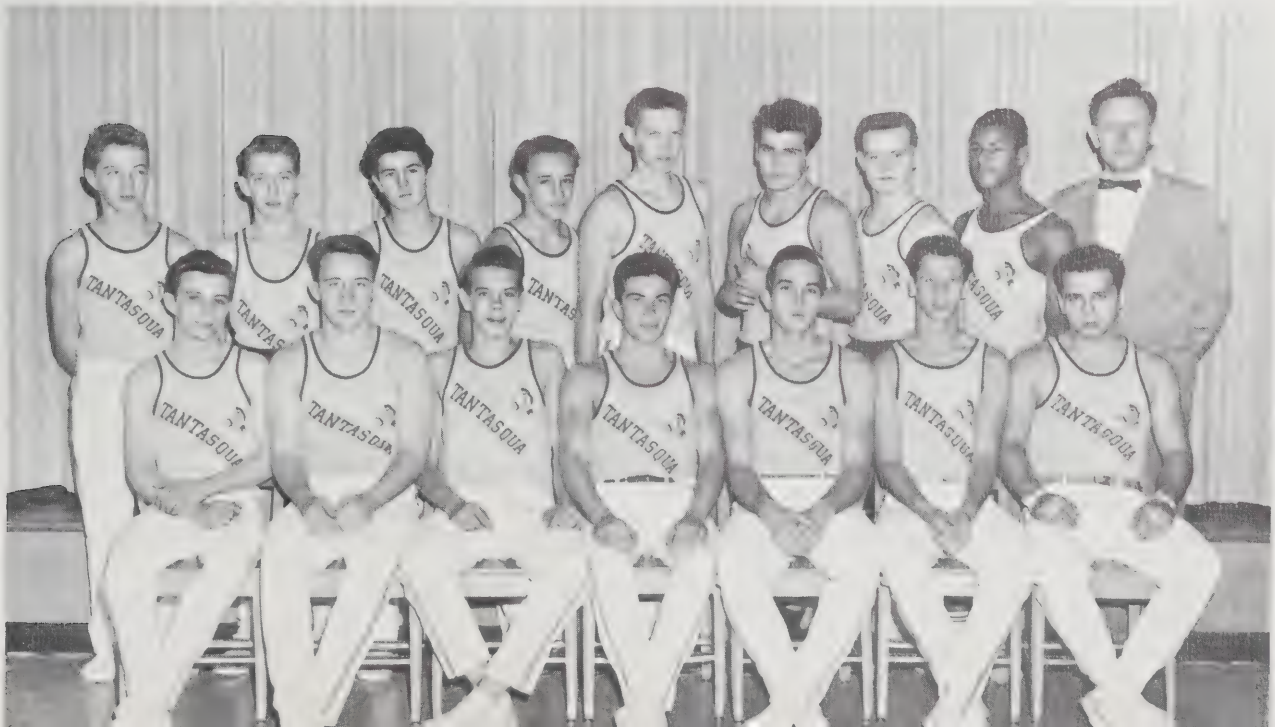

YEARBOOK LAYOUT STAFF

Left to Right, **ROW 1** — Sec. J. La Flamme, Asst. Editor L. Teagno, Editor V. Dumas, Asst. Editor C. Barr. **ROW 2** — P. Baillergeon, M. Jolin, P. Martin, J. Ciprari, L. Crawford, Photographer H. Clark, Advisor H. D'Elia, Girl Friday N. Edmonds, D. Grinnell, A. Achmoody, Copy Editor N. Knight. Absent — Treas. R. La Flamme, Photog. Editor G. Slepian, Activities Editor K. Pernoski, Art Editor J. Dmchvosky, Sports Editor T. Dadalt.

"THE TANTASQUAN"

Pres. Virginia Dumas, V.P. Cheryl Barr, Sec. Leslie Teagno, Treas. Diane Grinnell. "We missed our last deadline — care to join us?"

SUICIDE CLUB

Yearbook Business Left to Right **ROW 1:** N. Knight (Copy Editor), K. Jolin, R. Laflamme, J. Robinson, (Business Manager), D. Grandmont, E. Johnston. **ROW 2:** S. Suominen, S. Greene, C. Christianson, L. Watson, E. Pierce, J. Laviera, Mr. Hancock. **ROW 3:** B. Reed, B. Ciaffone, B. Bradway, L. Holmes, L. Lawrence, E. Boucher, M. Ikey.

Left to Right, **ROW 1:** P. Girard, C. Barr, P. Gilman, K. Pernoski, (Rec. Sec.), L. Pauli (Pres.), P. Delma (Copp Sec.) S. Cutler (Treas.), J. Reid, J. Iadarola, J. Gilman, B. Ciaffone. **ROW 2:** G. Terry, L. Wambach, K. Staples, R. Rockette, D. Grinnell, E. Plasse, P. Sherman, J. McCue, B. Girard, P. Peloquin, L. Herman, S. Sweet, R. Galipeau, S. Flannery. **ROW 3:** J. Beeman, M. Ikey, P. Martin, L. Regis, B. Brandt, C. Dupuis, J. Moreau, D. Terrill, A. Auchmoody, C. Aldrich, J. Gagnier, C. Heins, D. Knox, I. Despres, D. Vickers. **ROW 4:** E. Loranger, S. Loranger, M. Docwra, G. Towne, N. Waite, N. Edmonds, N. Waite, L. Holmes, E. Gauthier, F. Shenandoah, G. Senacal, G. Young.

GIRLS' RECREATIONAL ASSOCIATION

VARSITY CLUB

Left to Right, **ROW 1:** K. Earls, T. Dadalt, G. Martel, P. Kelly, A. Scott, A. Cantara, J. Dmouchovsky. **ROW 2:** G. Dickenson, R. Booth, J. Brodeur, C. Ordway, R. Boucher, D. Looney, Mr. Emrich.

Left to Right, **KNEELING:** F. Shenadoah, C. Dupuis, L. Demick, L. Herman. **STANDING:** K. Mocko. Missing: C. Bruce.

MAJORETTES

PEP SQUAD

Left to Right, **ROW 1:** K. Robertson, K. Jolin, J. Smith, M. Hyland (Sec.), L. Vanwettering (Capt.), M. Wilson, E. Johnston, D. Stirling. **ROW 2:** B. Ciaffone, E. Gaunthier, M. Westwell, E. Plasse, D. Wilson, M. Garieri, S. Morrill, E. Pierce, P. Peloquin, C. Hoffman, F. Goodrich. **ROW 3:** C. Silverberg, Docwra, M., J. Crawford, L. Holmes, Patterson, Jolin, M. Aho, L.

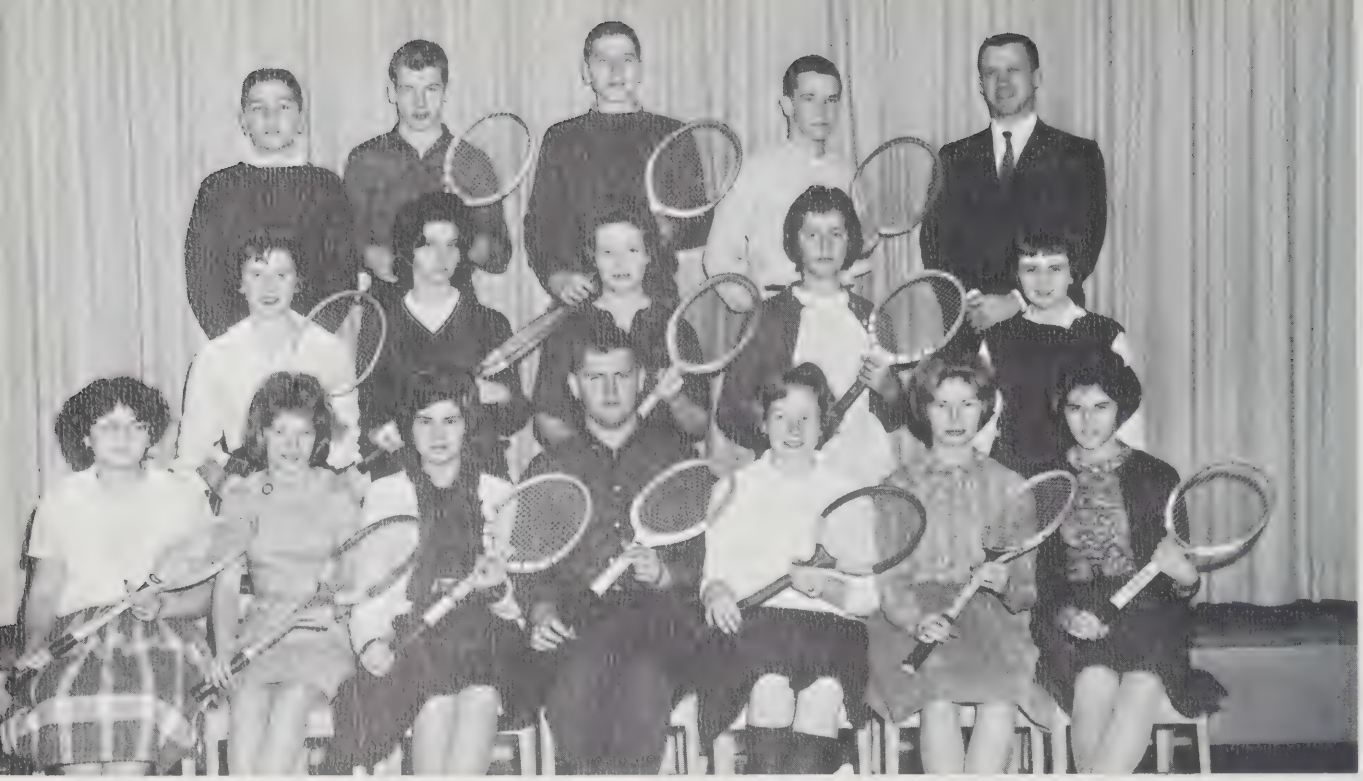

Tennis Club — Left to right **ROW 1:** seated E. Plasse, J. Noyes, P. Girard, H. Clarke, L. Teagno, F. Durocher, D. Freeman **ROW 2:** B. Whitten, D. Terrill, J. Metcalf, A. Rasys, S. Spooner **ROW 3:** L. Iadarola, J. Woodard, G. Landen, R. Burnham, Mr. Emrich.

Future Teachers Club Left to Right **ROW 1:** seated J. Laflamme, M. Westwell, N. Curboy (secretary) J. Reid (president) K. Luce (vice president) R. Laflamme (treas.) **ROW 2:** M. Dowcra, S. Greene, L. Regis, C. Bennett, D. Grinell, Mr. Wilson **ROW 3:** B. Ciaffone, A. Ambach, R. Spence, D. Parker, K. Hyland, E. Robinson.

Future Nurses Club **ROW 1:** seated D. Brown, L. Teagno (Treas.), L. Pauli (Sec.), C. Barr (Pres.), M. Racicot (V. Pres.), C. Christianson, M. Hyland **ROW 2:** D. Gero, J. Beeman, T. Casavant, K. Robertson, R. Patterson, D. Grandmont, Mrs. MacArthur **ROW 3:** E. Plasse, J. O'Connor, E. Boucher, N. Knight, J. Iadarola, A. MacArthur.

Junior Red Cross **ROW 1:** D. Brown, S. Gaucher (Chairman), P. Gilman (Chairman), L. VanWettering (Jr. High Chairman), K. Pernoski (Jr. High Chairman), K. Luce **ROW 2:** L. Woodard, M. Brandt, J. Baker, E. Luce, A. Gondek, S. Talbot, P. Girard, Mrs. Bolshaw **ROW 3:** B. Girard, M. Taylor, D. Sullivan, L. Bannwell, N. Noyes, D. Knox, P. Beatty, S. Lindly.

ADVERTISEMENTS

LOCKWOOD

DESROSIER BUICK

220 Mechanic St.

Southbridge, Mass.

1963 BUICK

Electra 225 Invicta LeSabre

With Exclusive Advance

Thrust Design

BARBARA'S BEAUTY SALON

Complete Beauty Culture Service

39 Elm St.

Southbridge, Mass.

Tel. 764-4681

COMPLIMENTS

OF

A FRIEND

BROOKFIELD DRY CLEANERS

Central Street, Brookfield

Serving a 20 mile radius

Tel. VO 7-3297

for one day service

All work done on premise

S&H GREEN STAMPS

A and M TOOL and DIE COMPANY, INC.

INJECTION AND COMPRESSION MOLDS

SPECIAL MACHINERY

MILL STREET, SOUTHBRIDGE 764-3241

Compliments of

SALEM CROSS INN

West Brookfield, Mass.

BROOKFIELD
SUNOCO STATION

Tires — Batteries

Tel. VO 7-6122

Corner Route 9 and Prouty St.

Brookfield, Mass.

COMPLIMENTS OF

NORTH BROOKFIELD SAVINGS BANK

SUMMER STREET

NORTH BROOKFIELD, MASS.

SERVING THE PUBLIC SINCE 1854

FLORSHEIM'S

Men's and Boys' Store

280 Main Street

Southbridge, Mass.

STURBRIDGE
TOWN and COUNTRY SHOP

Country Store

ANTIQUES

Decorative Accessories

Box 35 Route 20 Sturbridge, Mass.

Tel. 347-3466

Compliments of

THE
BIG BUNNY

942 West Main St.

Southbridge, Mass.

BROOKFIELD
MONUMENTAL SALES

FAMILY MEMORIALS

Rt. 9, East Brookfield, Mass.

WILLIAM E. BOLSHAW, Prop.

Quality Craftsmanship

C. H. KNIGHT, INC.

85 HAMILTON STREET SOUTHBRIDGE, MASS.

FAVREAU'S RESTAURANT

36-40 CENTRAL STREET SOUTHBRIDGE, MASS.

LEMOINE FURNITURE, INC.

98-102 NORTH STREET SOUTHBRIDGE, MASS.

TEL. 764-2945

QUIGLEY HARDWARE STORE

MAIN STREET NORTH BROOKFIELD

SYL'S AUTO SALES & SERVICE

YOUR RAMBLER DEALER

ROUTE #131

STURBRIDGE, MASS.

CARON'S EXPRESS, INC.

Sturbridge, Mass. 347-3133

Compliments Of

ROY E. CLARK PRINTING

Green St. Brookfield, Mass.

Compliments Of

R. JALBERT & SON

MERCURY OUTBOARD MOTORS

Sturbridge Road

Sturbridge, Mass.

BEST WISHES TO THE CLASS OF '63

BLACKINGTON'S PHARMACY

MAIN STREET

FISKDALE, MASS.

TED & HENRY'S MARKET

MEATS — GROCERIES — VEGETABLES
FROZEN FOODS

MAIN STREET
STURBRIDGE, MASS.

TELEPHONE 347-3994

Compliments of

BROOKFIELD MOTORS

DODGE — DART — LANCER
DODGE TRUCKS

Route #9 Brookfield

VO 7-3532

Compliments of

KINGSBURY HEEL CO., INC.

Brookfield, Massachusetts

Compliments of

PHANEUF'S

152 Main Street
Men's — Boys' Clothing
and Footwear
Spencer, Mass.

WARREN

DRYCLEANERS & LAUNDERERS, INC.

River Street Warren, Mass.

HE 6-7423
Serving A 25-Mile Radius
'There Is No Substitute
for Quality'

Congratulations to the Class
of 1963
from

BURNHAM INSURANCE AGENCY, INC.

'SERVICE SINCE 1865'

Elm Street Southbridge, Mass.

McKINSTRY ICE CO., INC.

SOUTHBRIDGE, MASS.

COMPLIMENTS OF

ARLAND TOOL AND MANUFACTURING, INC.

STURBRIDGE, MASSACHUSETTS

Compliments of

PARKER'S GULF SERVICE STATION

Main Street

Fiskdale, Mass.

A.L.A. A.A.A.

347-3482

E. RUSSELL PARKER, PROP.

STURBRIDGE YANKEE WORKSHOP

Sturbridge, Mass.

Everything in Early American

Phone Brimfield

245-3348

Compliments of

NEW ENGLAND MOTEL

Route 20 Brimfield, Mass.

Halfway Between Turnpike Exits 8 & 9

Ten Minutes West of Old Sturbridge Village

HOWLETT LUMBER CO.

Paint Hardware

Building & Masonry Supplies

Fast Service

Holland, Mass.

BRIMFIELD NURSING HOME

Brimfield, Mass.

Telephone CH 5-9819

Phyllis M. Willis, Owner

MONSON CONSUMER'S
CO-OPERATIVE
Complete Self-Service
in Groceries, Meats and
Produce
Main Street Monson Mass.

BRIMFIELD
BARBER SHOP
Brimfield, Mass.

BRIMFIELD OIL CO.
R. E. Souliere, Prop.
Range, Fuel Oil & Bottled Gas
Sturbridge Rd. Brimfield
CH 5-3358

Compliments of
YALE H. BROWN
DRUGGIST
Main Street Monson, Mass.

AL GOUVIN'S MOTOR
CLINIC
239 Park Street
Palmer, Mass.
Complete Repair Services
24 Hour Towing Service
Approved by Massachusetts
Turnpike Authority
AT 3-7421 AT 3-3981
DPU #14512 AAA

MONSON SAVINGS
BANK
146 Main Street
Monson, Mass.
Complete Banking
Facilities

CRYSTAL BROOK ANTIQUE SHOP

China, Glass, and Furniture

Route 20

Brimfield, Mass.

HOWARD and AVIS WATERMAN

Compliments of

GREENE'S SERVICE STATION

Main Street

Wales, Mass.

CH 5-7408

Compliments of

BRISTOL'S PHARMACY

West Brookfield, Mass.

MARTEL CLEANERS

142 Hamilton St.

Southbridge, Mass.

We Give S&H Green Stamps

764-2125

TOWN LINE TIRE CO.

Distributors Mohawk

Passenger and Truck Tires

Telephone

TU 5-2000

Route #9

East Brookfield, Mass.

Compliments of

BROOKFIELD WIRE CO., INC.

West Brookfield, Mass.

Compliments of

WESTERN AUTO STORE

379 Main St.

Palmer, Mass.

BILL SWIACKI REAL ESTATE CO.

. . . WE SELL THE EARTH and
INSURE EVERYTHING ON IT . . .
REAL ESTATE and GENERAL INSURANCE

222 Main St. Southbridge, Mass.

764-4391

Compliments of

VILLAGE NEWS AND COFFEE SHOP

Jake Strack

347-3373

COMPLIMENTS OF

BEERS AND STORY FUNERAL HOME

Palmer Belchertown

ATWOOD'S

HOME DECORATING CENTER

41 Central Street
Southbridge, Mass.

Arthur J. Atwood, Jr.

Color Consultant Decorator

LENNIE'S

CITIES SERVICE

Brookfield, Mass.

Compliments of

LIPPE'S SUPER MARKET

AND

SOUTH STREET MARKET

Southbridge, Mass.

GEORGE GAUDET, JR.

GENERAL CONTRACTOR
AND BUILDER

CH 5-7568

Holland, Mass.

Estimate Free

Compliments of
VAN'S
HOLLAND MARKET
Holland, Mass.
CH5-9688

Compliments of
BOPP'S
SERVICE CENTER
Holland, Mass.

WAITE HARDWARE CO.
General Hardware
Home Supplies
Sporting Goods
Housewares
Main Street Southbridge

RUDI'S FLORAL WORKSHOP
284 Worcester St.
Southbridge, Mass.

TETREAULT — PERVIER
INSURANCE AGENCY
313 Main Street
Southbridge, Mass.
General Insurance
Established in 1913

DESA PAINT COMPANY
Wallpaper
Paint
Art Supplies
50 Central Street
Southbridge, Mass.
764-2075

BROOKFIELD OIL CO.
Lincoln Street
Brookfield, Mass.
VO 7-6852
Louis D. Hyde, Prop.

KENNEDY
ELECTRIC COMPANY
Full Line Westinghouse Dealer
JOHN T. KENNEDY
Licensed Electrical Contractors
Repairs of All Kinds
292 Hamilton St. PO4-4755

Southbridge Office 249 Main Street

North Brookfield Office 181 Main Street

YOUR
FULL-SERVICE
BANKING
OFFICES

CONVENIENT ONE-STOP BANKING
NORTH BROOKFIELD AT 181 MAIN STREET
SOUTHBRIDGE AT 249 MAIN STREET

WORCESTER COUNTY NATIONAL BANK

Member Federal Reserve System — Federal Deposit Insurance Corp.

C. P. C. ENGINEERING, CORP.

"GOOD LUCK TO THE CLASS OF 1963"

ROUTE #20 STURBRIDGE, MASS.

Compliments of
HIPPODROME ALLEYS
Automatic Pin-Setters
Under Strand Theatre
764-8926

E. D. DESROSIER
AND CO., INC.
Over 50 Years of Dependable Service
27 Hamilton St. Southbridge

LEPAIN'S PHARMACY
286 Hamilton Street
Southbridge, Mass.

BUTLER'S
FLOWER SHOP
10 Elm St. Southbridge, Mass.
POrter 5-5040
POrter 5-5221

RODZIK'S
I G A
A Complete New Food Center
at Discount Prices
Gilbert St. on Junction of Rt. 67
North Brookfield, Mass.

Compliments of
SALON DE VENUS
East Brookfield, Mass.
VO7-6087

TURNER'S CLUB
Main Street
Fiskdale, Mass.
Fine Food
Open 9 AM to 1 AM
Fred and Millie Lupa

MARGE'S YARN & FLOWER
SHOPPE
Main Street
Fiskdale, Mass.
Flowers for All Occasions
Yarns — Imported & Domestic.

Compliments of

SOUTHBRIDGE CO-OPERATIVE BANK

REGULAR SAVINGS

SYSTEMATIC SAVINGS

HOME LOANS

SOUTHBRIDGE, MASS.

WALES GENERAL STORE

Main Street

Wales Massachusetts

Best Wishes to the Class
of 1963
From
SAM'S AUTO BODY
Main Street
Wales, Mass.

Compliments of
HODES

SUPERMARKET INC.
of
SPENCER

CLASS OFFICERS —

President — Burton MacArthur
Vice-President — Janet Noyes
Secretary — Christine Silverberg
Treasurer — Sherry Morrill

CONGRATULATIONS TO THE CLASS OF 1963 FROM THE SOPHOMORES

LUCY'S

COIN-OP & LAUNDRY
SERVICE

238 Mechanic St.
Southbridge, Mass.

Compliments of
ALBERT N. McGRATH
Insurance & Real Estate
24 Blanchard Building
Southbridge, Mass.
POrter 4-2556

GOODWIN'S

SOUTHBRIDGE, MASS.
318-22 Main St.
764-3155

Compliments of

THE LAKESIDE

245-3391 Holland, Mass.

"LIVELIEST SOUND AROUND"

WESO

970 ON YOUR DIAL

1733 HOUSE
Antiques
On Route 19
Wales, Mass.
Mr. and Mrs. Charles D. Dunkin

Compliments of
CORMIER JEWELERS
42 Central St.
Southbridge, Mass.

ECONOWASH

WASHERS — DRYERS — DRY CLEANING

Open 24 Hours — 7 Days
Holland Road Off Route 20
Fiskdale, Mass.

BEST WISHES

from

ROBIDA'S SUPERMARKET, INC.

Brookfield Road

Fiskedale

COMPLIMENTS OF

BOB'S SERVICE STATION

OVIDES RESTAURANT

Route 15
Sturbridge

COMPLIMENTS OF

SOUTHBRIDGE COAL COMPANY

BILL COX

JAKE EDWARDS

Compliments of
THE COUNTRY STORE
Monson Road
Wales, Mass.

SOUTHBRIDGE SHEET METAL WORKS
L. E. Cologensi
Mill Street Southbridge, Mass.

ROBERT B. KELLY
INSURANCE

BROOKFIELD

SPENCER

THE

UNITED LENS COMPANY, INC.

SOUTHBRIDGE, MASS.

EASTERN STATES
FARMERS EXCHANGE

445 Park Street
Palmer, Mass.

Compliments of

ACE
CUTTER GRINDING SERVICE

4 Orient Street
Worcester 4, Mass.

245-3375

NORRIE'S GULF SERVICE

Ignition — Carburetion
General Repairs — Road Service
Gulf Tires — Batteries — Accessories
24 Hour Towing Service

Route 20 Brimfield, Mass.

Compliments of

MAPLE CREST DAIRY

"HOURS FRESH"

Route 9, Brookfield, Mass.

G. L. FINNEY, INC.

Texaco Petroleum Products

and

B. F. Goodrich Products

Brookfield, Mass.

SHORTY'S CITIES SERVICE

Truck Tire Service

Tires — Batteries — Accessories

Route 9, East Brookfield, Mass.

VO 7-7493

'BEST OF LUCK TO THE CLASS

OF 1963'

BROOKFIELD BUS DRIVERS

ROBERT L. McCARTHY

RUSSELL L. GADAIRE

JAMES F. TOBIN

EILEEN'S RESTAURANT

ITALIAN FOODS

Central St. Brookfield

VO 7-8157

Compliments of

MONSON INN

Monson, Mass.

KEYES PONTIAC-OLDSMOBILE

Pontiac Vauxhall G.M.C.

Tempest Oldsmobile F-85

Sales and Service

Southbridge, Mass. PO 4-4341

Compliments of

KURT'S RESTAURANT

Route #20

Brimfield, Mass.

COMPLIMENTS OF

BOB'S SERVICE STATION

Compliments of

AMES
DISCOUNT DEPARTMENT
STORE

"Where you get more for less"

Mill Street Southbridge

WM. H. DiGREGORIO
INSURANCE AGENCY

ALL FORMS OF INSURANCE

348 Main St. Southbridge

Compliments of

CHENEY ORCHARDS

Apple Road
Brimfield, Mass.
Weekend Stand — Rt. #20

Compliments of

THE TREADWAY MOTOR INN

Sturbridge Motor Inn

Route #15 Sturbridge, Mass.

Compliments of

BROOKFIELD ATHLETIC SHOE CO.

East Brookfield, Mass.

CUTLER F. HECK

CONTRACTOR

Wells & Septic Tanks Installed

Sand, Gravel, Loam, Ditching

Wales, Mass. CH 5-9611

DAVID LENTI

CLOTHING SHOES

QUALITY SINCE 1908

7-11 Elm St. Southbridge

VILLAGE DRUM'ER RESTAURANT

Route #20 Sturbridge, Mass.

Facilities For Private

Banquets and Dancing

347-3034

M. S. FRENCH & SON

PRINTERS and LITHOGRAPHERS

19 Converse St.

Palmer, Mass.

Tel. 283-3261

Compliments of

NICHOL'S NURSERY

New York Road

Sturbridge, Mass.

GILMAN'S SERVICE STATION and HARDWARE STORE

Route #20 Brimfield, Mass.

CH 5-7507

Compliments of

RUSSELL'S MARKET

MEATS — GROCERIES — PRODUCE

Main St. — Rt. #19 Wales, Mass.

CH 5-7240

SAFE DEPOSIT BANK and TRUST COMPANY

Monson, Mass.

Auto Loans Checking Accounts

Member — Federal Deposit Ins. Corp.

COMPLIMENTS OF

WARE CO-OPERATIVE BANK

WARE SAVINGS BANK

WARE TRUST COMPANY

WARE, MASS.

OUR CONGRATULATIONS TO
THE CLASS OF '63
FROM ALL OF US AT

ROM'S

ROUTE 131 STURBRIDGE, MASS.

SOUTHBRIDGE

Y.M.C.A.

"SERVING THE ENTIRE FAMILY"

764-4121

267 Main Street Southbridge, Mass.

'BEST WISHES FROM THE CHEERLEADERS & LETTERMEN'

BROGAN'S SERVICE STATION

STURBRIDGE 347-3600

Gas — Oil — Washing — Lubrication — Batteries — Tires — Tubes

RICHARD'S FURNITURE WAREHOUSE

Route #9 Brookfield, Mass.

OLD STURBRIDGE VILLAGE

THE FREE PUBLIC SCHOOL IS ONE OF
NEW ENGLAND'S CONTRIBUTIONS TO AMERICAN
CIVILIZATION

Candia, New Hampshire
District School #7 at
Old Sturbridge Village
Sturbridge, Massachusetts

COMPLIMENTS OF

DEARY BROS., INC.

"Distributors of Quality Dairy Products Since 1913"

Route 131 Sturbridge, Mass.

CONGRATULATIONS TO

THE CLASS OF '63

FROM THE

FRESHMEN

CLASS OF '66

W. H. LEGATE COMPANY
44 Hamilton St.
Southbridge, Mass.
Your Color & Style Headquarters
Personalized Paint and Colors
By
Benjamin Moore and Touraine

Compliments of
McCLELLAN'S
Southbridge, Mass.

Compliments of
RICE & GADAIRE LUMBER COMPANY, INC.
Central St. Brookfield

TOBIN'S
SUMMER COTTAGES
ROLLER SKATING
BOATING
Lake Quaboag Brookfield

SIMOND'S MACHINE COMPANY, INC.
246 Worcester St.
Southbridge, Massachusetts

Compliments of
CROSSROADS RESTAURANT
Brookfield, Mass.

Compliments of
BRIMFIELD AUTO BODY
Brimfield, Mass.

Compliments of
GINNY'S DAIRY BAR
Brimfield, Mass.

ESSO

LEHIGH BOTTLED GAS

162 Park St.

AT 3-7039 Palmer

Bottled & Bulk Gas

Gas Appliances

Compliments of

VAL'S BEAUTY SALON

544 Main Street

Worcester, Mass.

Compliments of

THE

WALES POST OFFICE

RUSSELL G. SHAW

CARPENTRY & PAINTING

Munn Rd. Monson, Mass.

Tel. CO 7-3259

Compliments of

R. ROBBIN'S STORE

Ready-To-Wear Clothes

For The Whole Family

Southbridge, Mass.

BAY PATH ALLEYS

'FUN FOR THE FAMILY'

East Brookfield, Mass.

VO 7-6629

Compliments of

CENTRE PHARMACY

319 Main Street

Southbridge, Mass.

'Your Rexall Store Serving

The Tri-Town Area'

Compliments of

WOOLWORTH'S

Southbridge, Mass.

SENIOR GIRLS

SENIOR BOYS

SEATED L. to R. G. Martel, D. Looney, P. Terry, P. Kelly, A. Cantara, A. Scott. **STANDING:** D. Gray, H. Achilles, K. Earls, B. Smith, P. Grant, F. Young, R. Sullivan, O. Simpson.

CONGRATULATIONS TO THE

CLASS OF 1963

FROM

A. MASON & SONS, INC.

GENERAL CONTRACTORS

THOMPSON ROAD

WEBSTER, MASSACHUSETTS

943-3252

CONGRATULATIONS TO THE

CLASS OF 1963

FROM THE

STUDENT COUNCIL

BEST WISHES TO THE

CLASS OF 1963

FROM THE

JUNIORS

CLASS OF 1964

FRIENDS OF TANTASQUA

Monson Bowling Alleys	Monson
Leona's Restaurant	Southbridge
The Village Beauty Salon	Southbridge
Casey's Atlantic Service	Monson
Brown's Drug Store	Monson
Country Kitchen Restaurant	Monson
Tirell Pharmacy	Monson
Town and Country Flower Shoppe	Southbridge
J. C. Lane & Son	North Brookfield
Woodard's Garage	Brookfield
Steve's Stall of Antiques	Sturbridge
Phil's Variety Store	North Brookfield
Barnes Garage	Brookfield
Cagnes Garage	East Brookfield
Rikas Drive-In	Monson
Henry A. Grzyb, M.D.	Southbridge
New England Auto Body	
Monson Service Station	Monson
Firths Variety	Monson
Video Sales & Service	Monson
Clark's Radio & T.V. Service	Wales
Williams Cottages	Holland
Wedgewood Motel	Palmer
Palmer Restaurant	Palmer
Monson Auto Parts	Monson
Hartwell's Pharmacy	Southbridge
Brookfield Barber Shop	Brookfield
Frazier's Market	Brookfield
County Tire Center	East Brookfield
Howe's Market	Brookfield
Leroy's Atlantic Service	Monson
Monson Flower Shop	Monson
Ken's Grocery Store	Brookfield
Barnes Trucking	East Brookfield
King's Variety	East Brookfield
Brookfield Auto Wrecking Co.	Brookfield
Paoletti's Fruit Store	Southbridge
Anita's Hat Salon	Southbridge
Elm Market	Southbridge
C. E. Manseau	Southbridge

CONGRATULATIONS!

TO THE GRADUATING CLASS

AMERICAN OPTICAL COMPANY

Since 1833 . . . Better Vision
For Better Living

The Class of 1963 Extends Its Gratitude to
DON LENDRY — YEARBOOK CONSULTANT
AMERICAN YEARBOOK COMPANY
and
MORINS PHOTOGRAPHY STUDIO
of Southbridge-Webster, Massachusetts

For Their Invaluable Assistance In Preparing This Book.

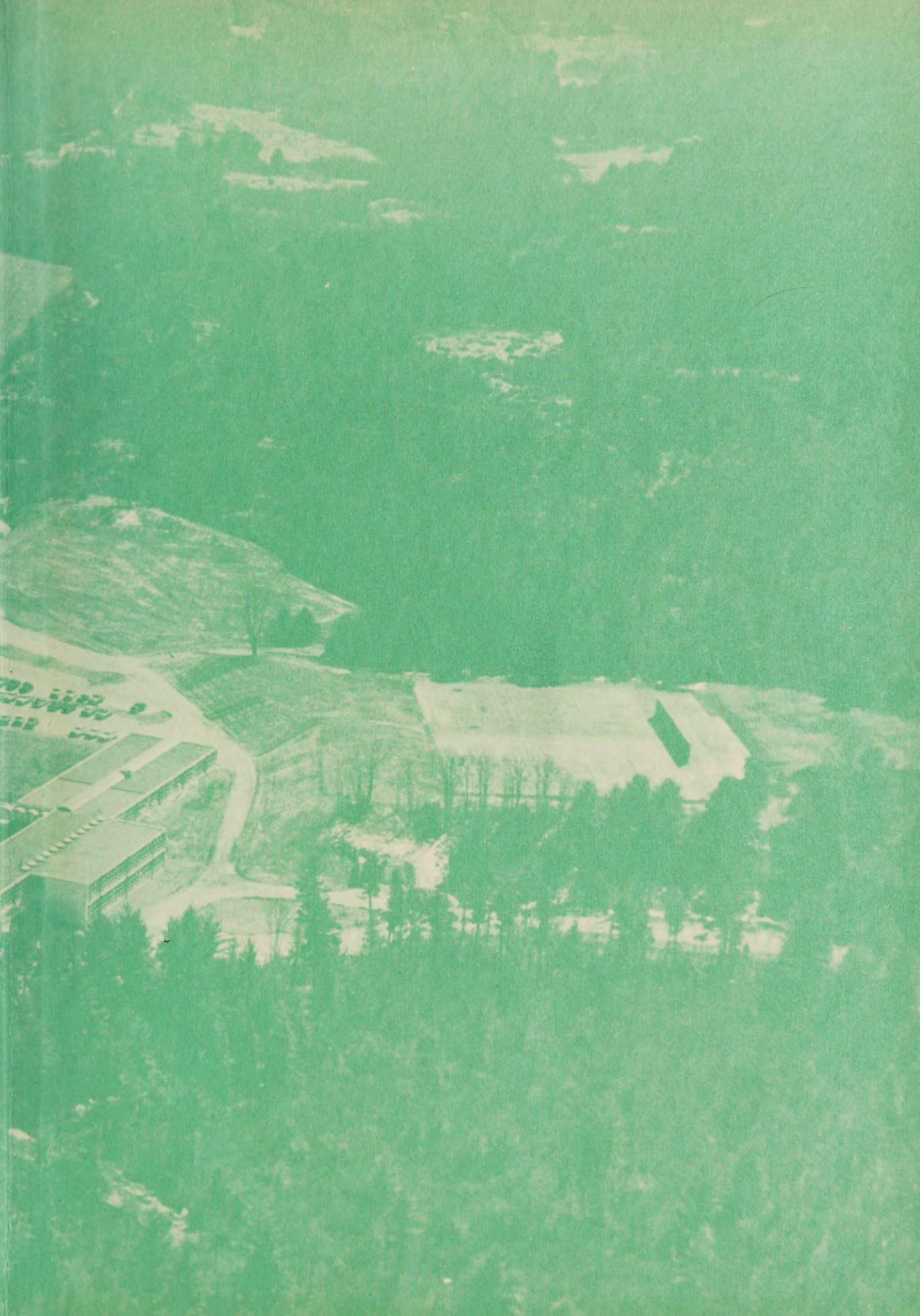

AMERICAN YEARBOOK
COMPANY
HANNIBAL, MISSOURI
Smithcraft Covers